

LAYOUT PLAN-TOILET TYPE-1

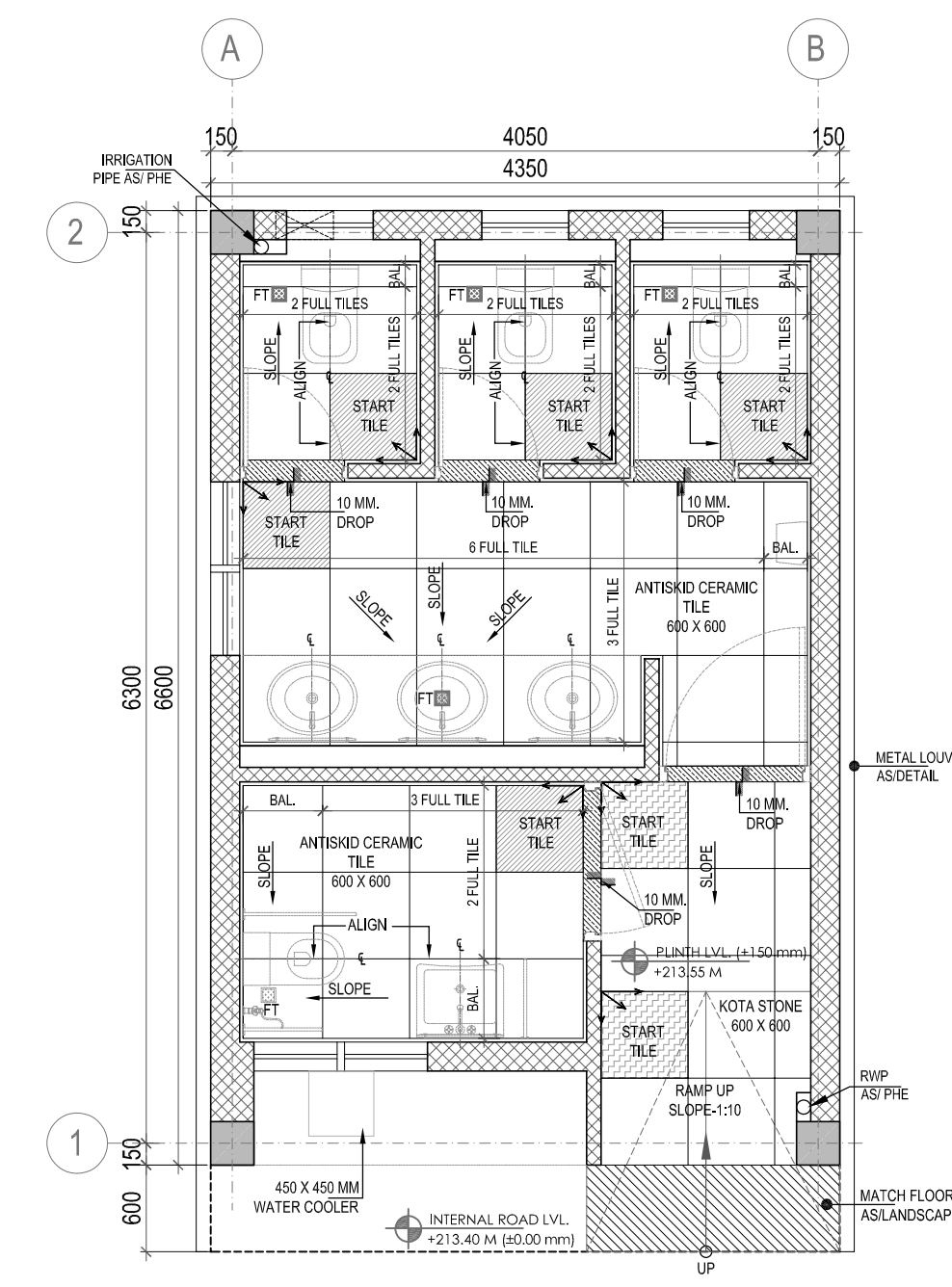

FLOORING PLAN-TOILET TYPE-1

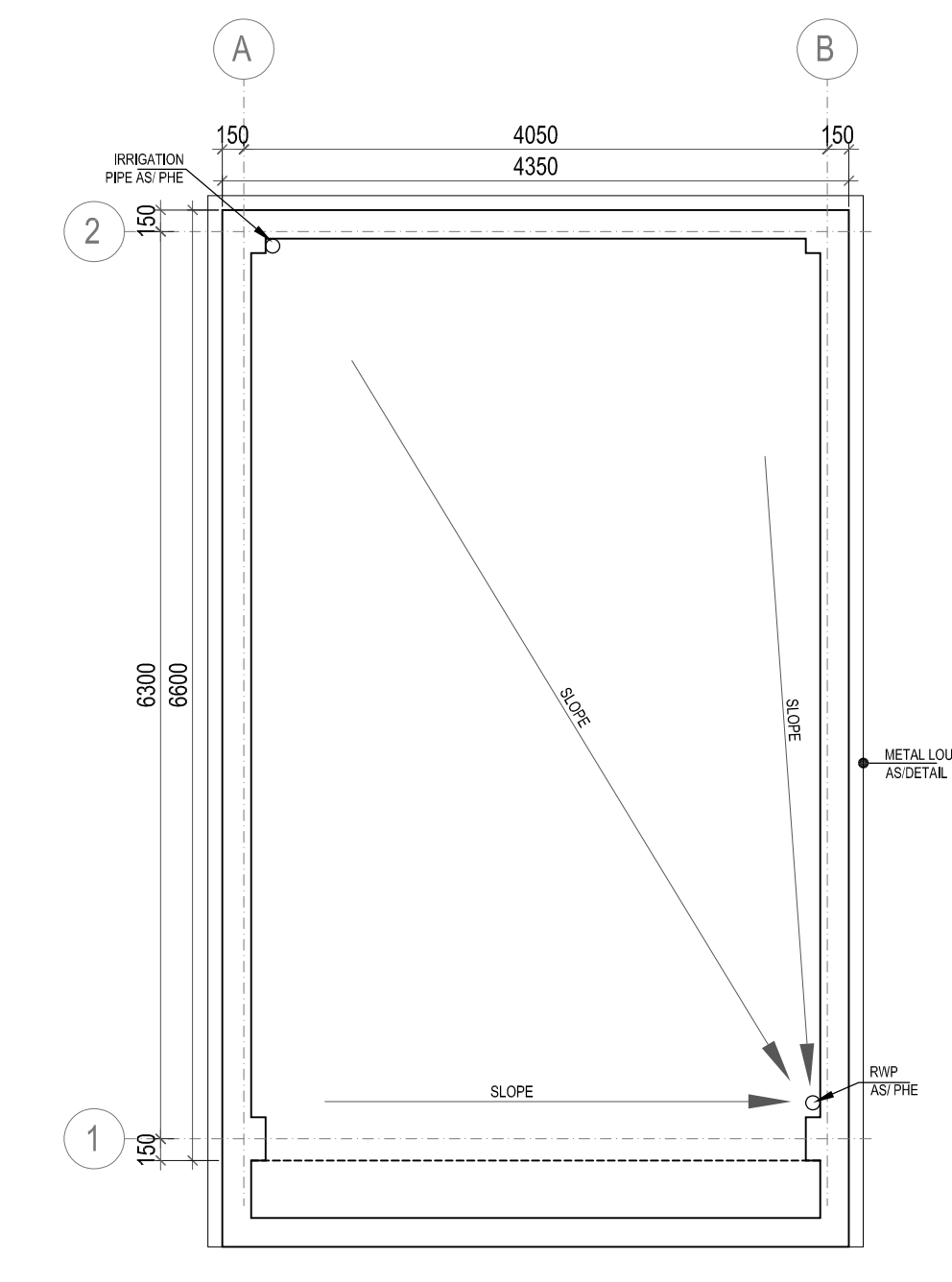

ROOF PLAN-TOILET TYPE-1

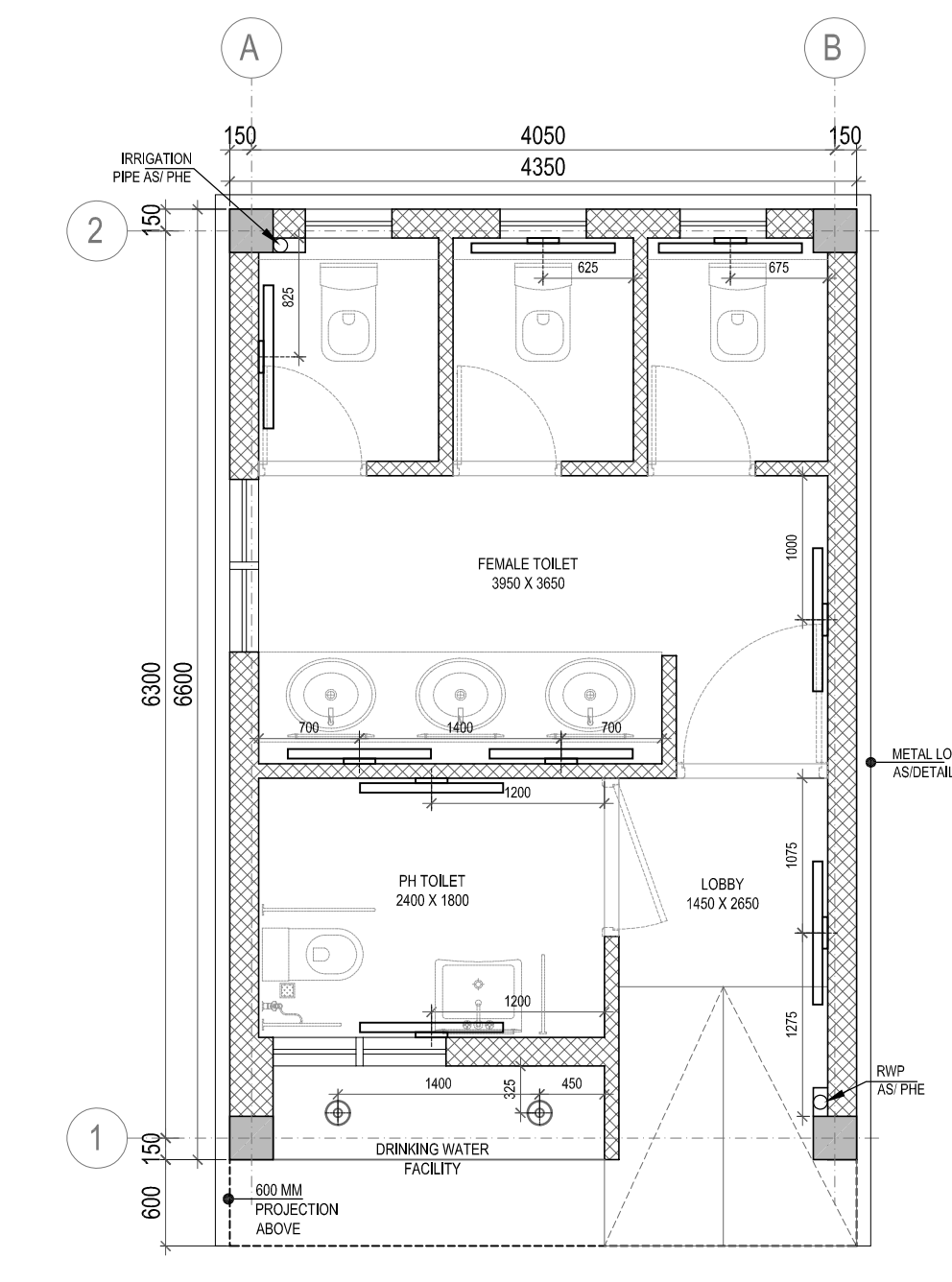

LIGHTING LAYOUT-TOILET TYPE-1

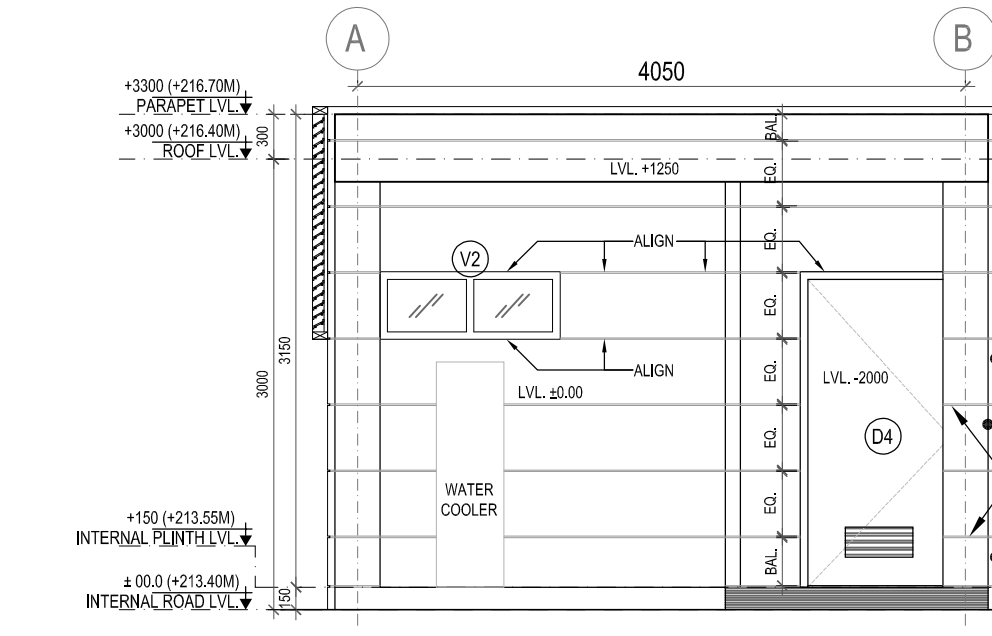

ELEVATION-A TYPE-1

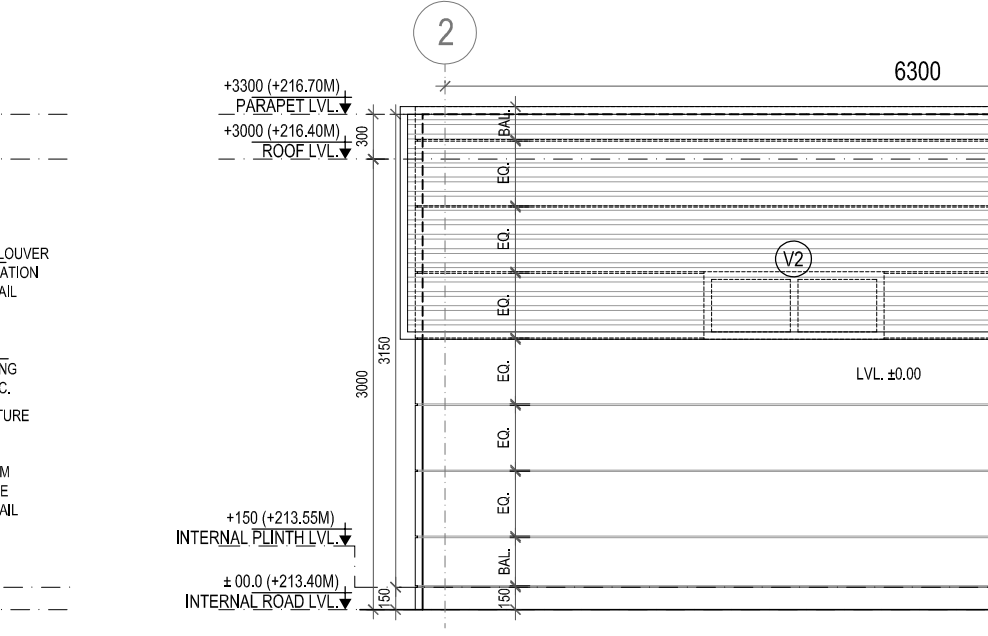

ELEVATION-B TYPE-1

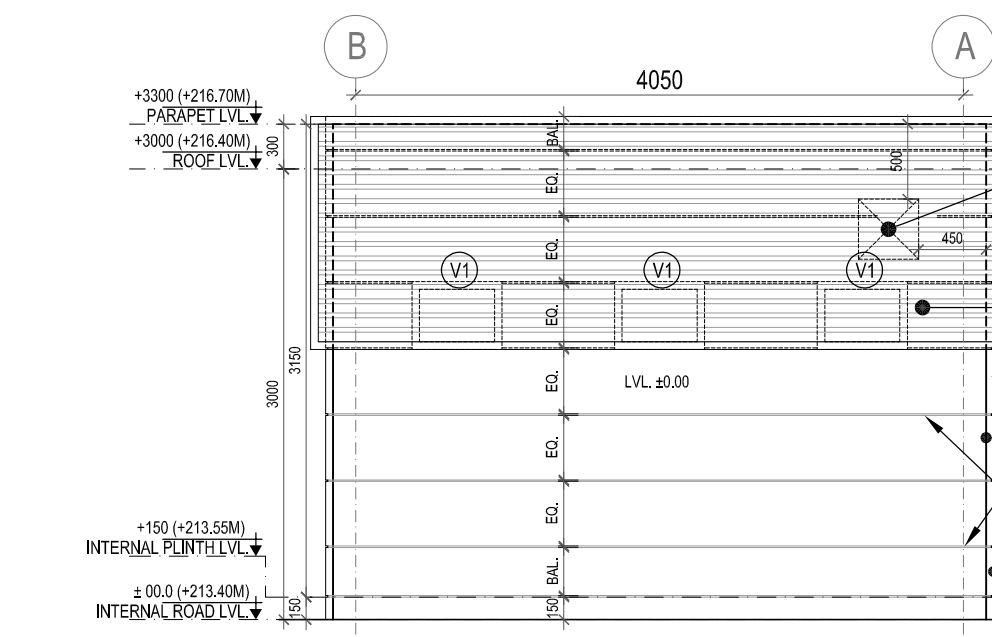

ELEVATION-C TYPE-1

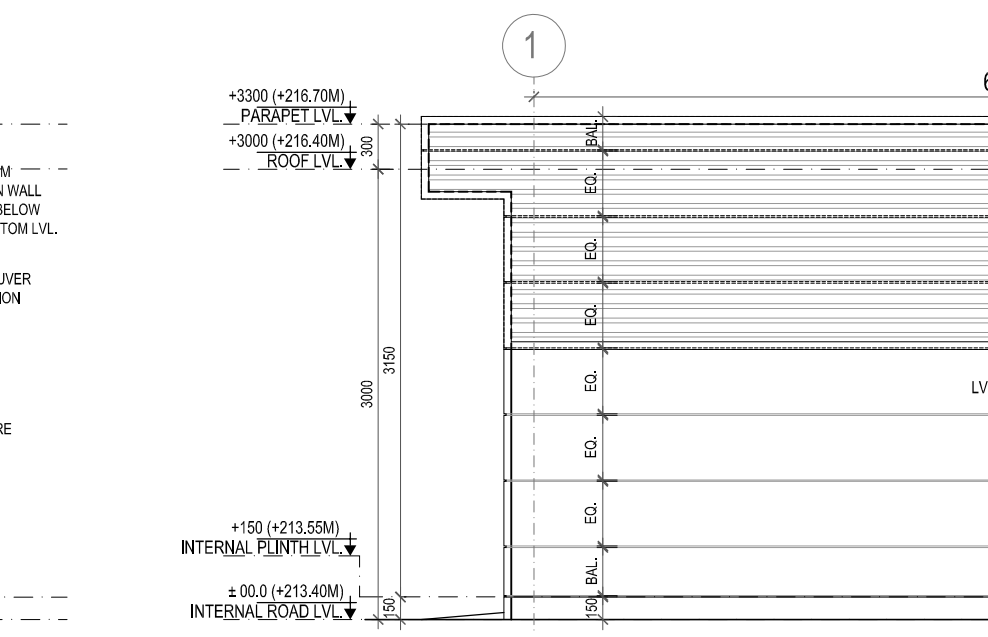

ELEVATION-D TYPE-1

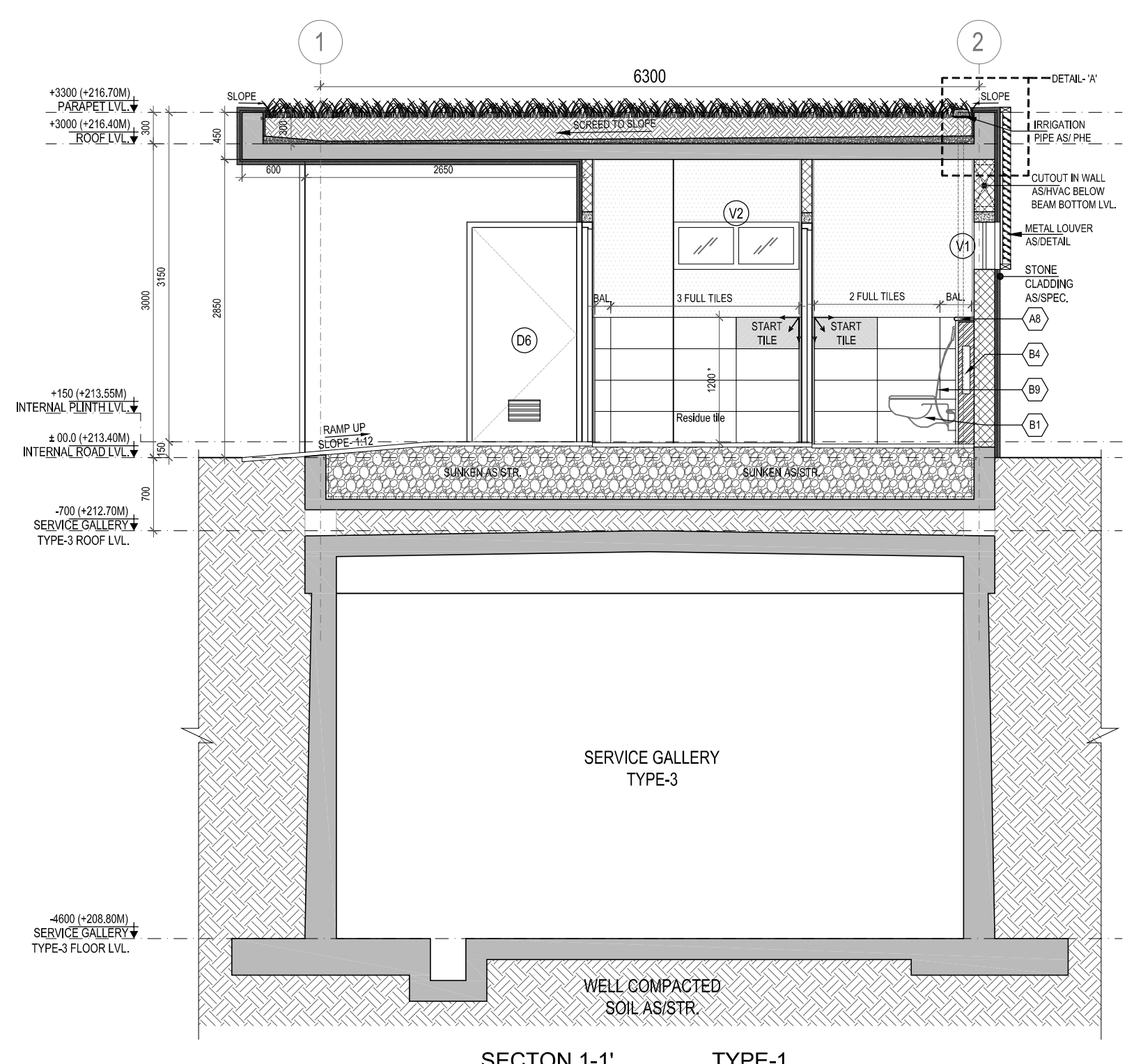

SECTION 1-1' TYPE-1

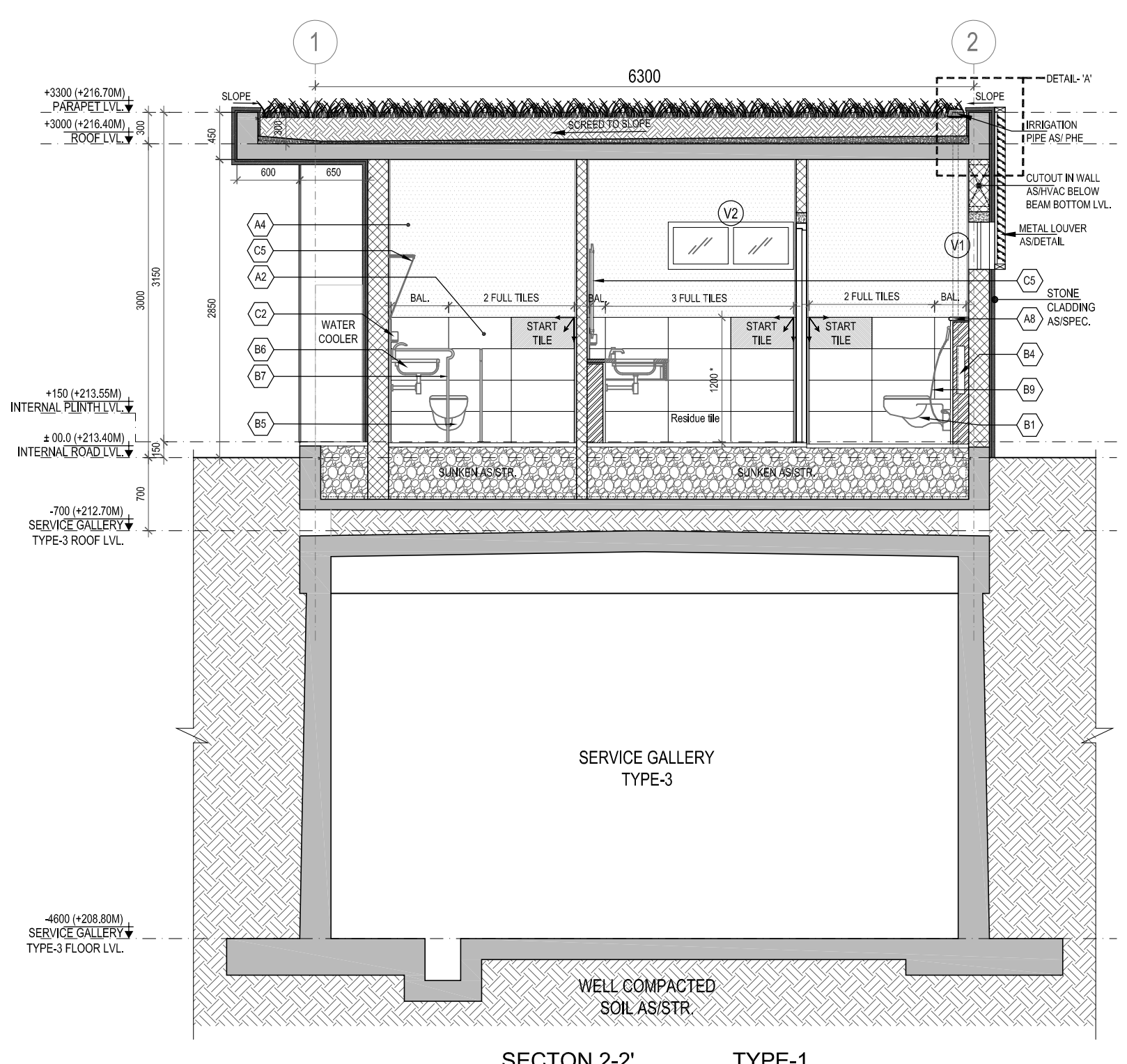

SECTION 2-2' TYPE-1

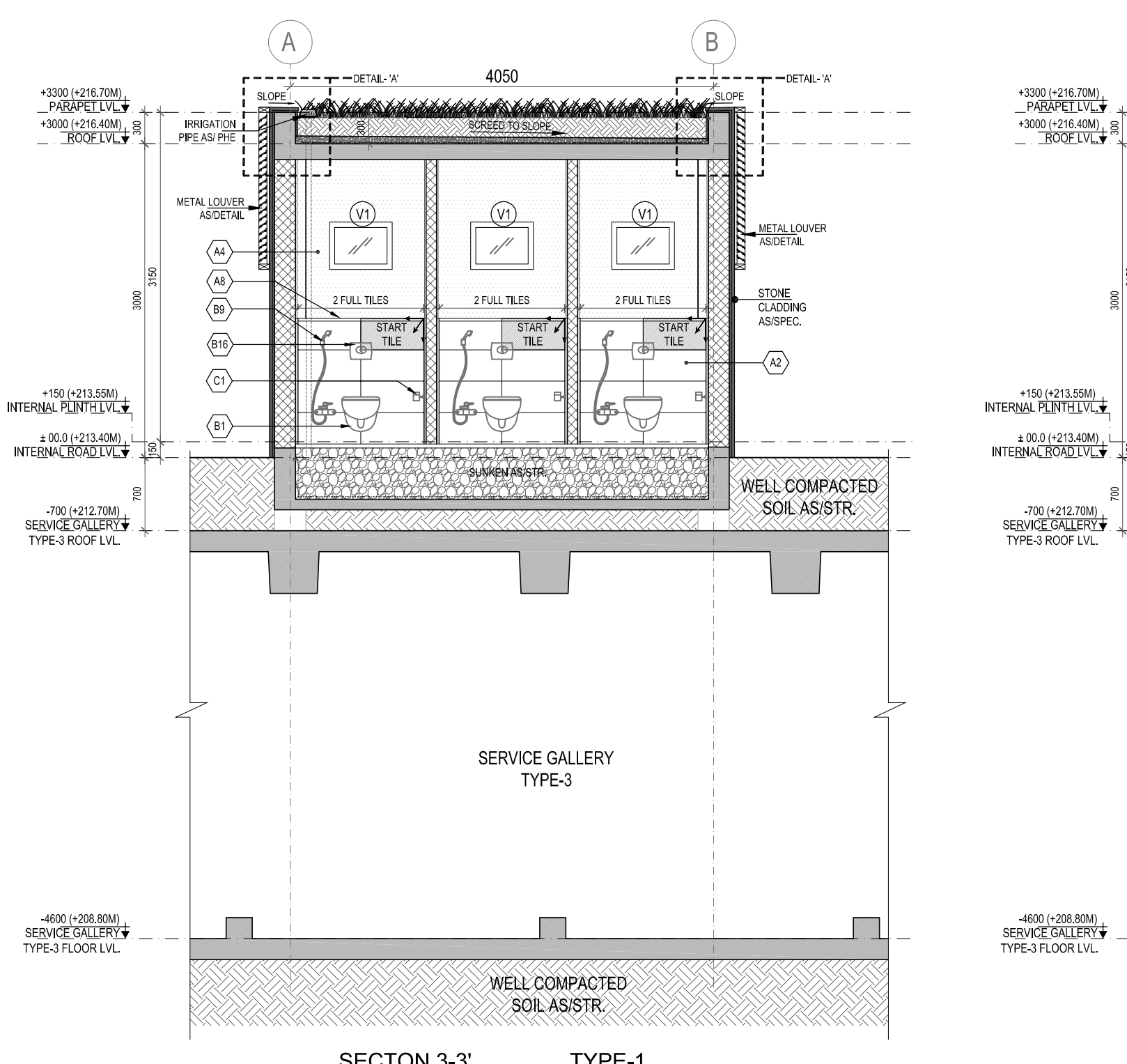

SECTION 3-3' TYPE-1

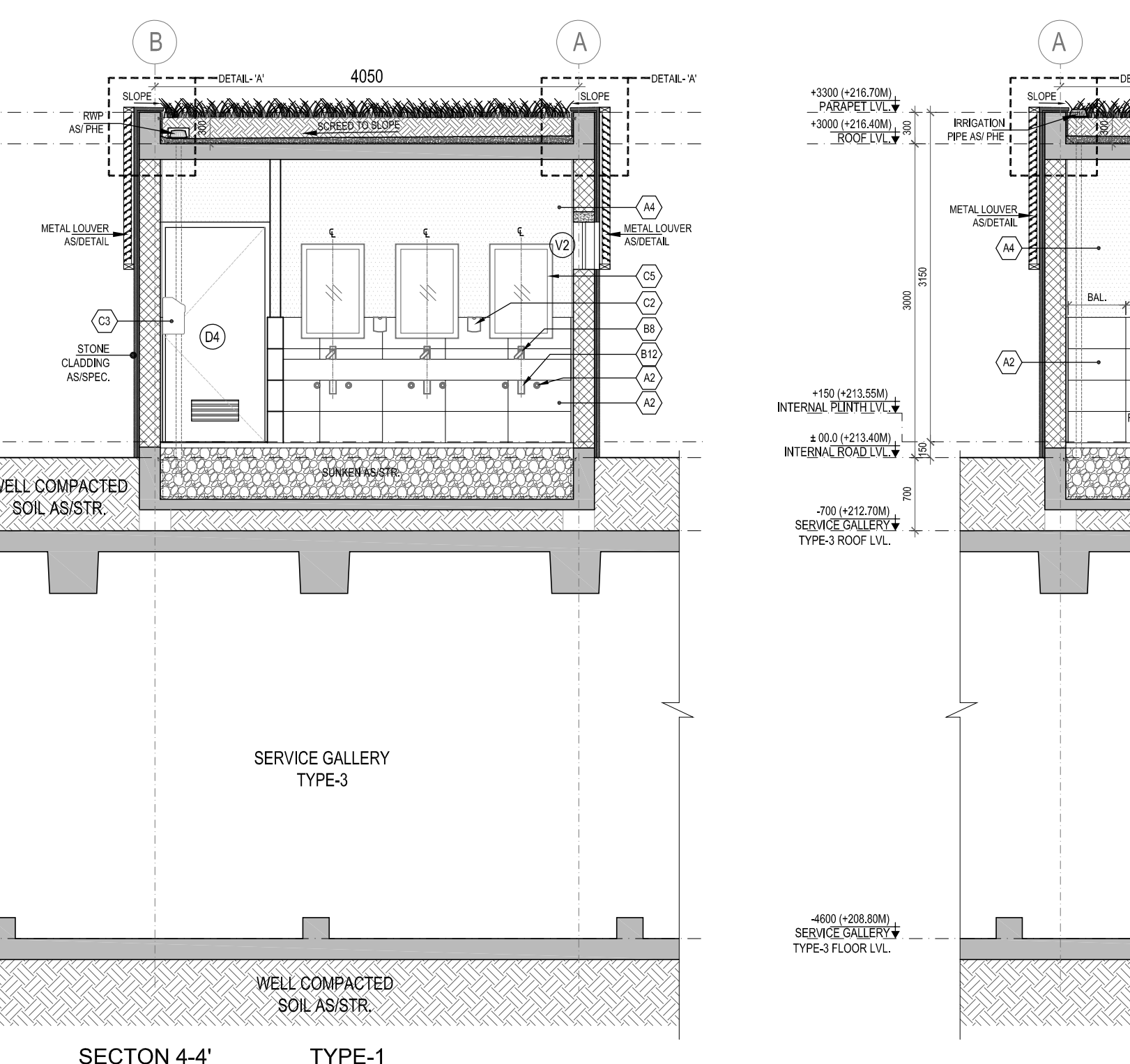

SECTION 4-4' TYPE-1

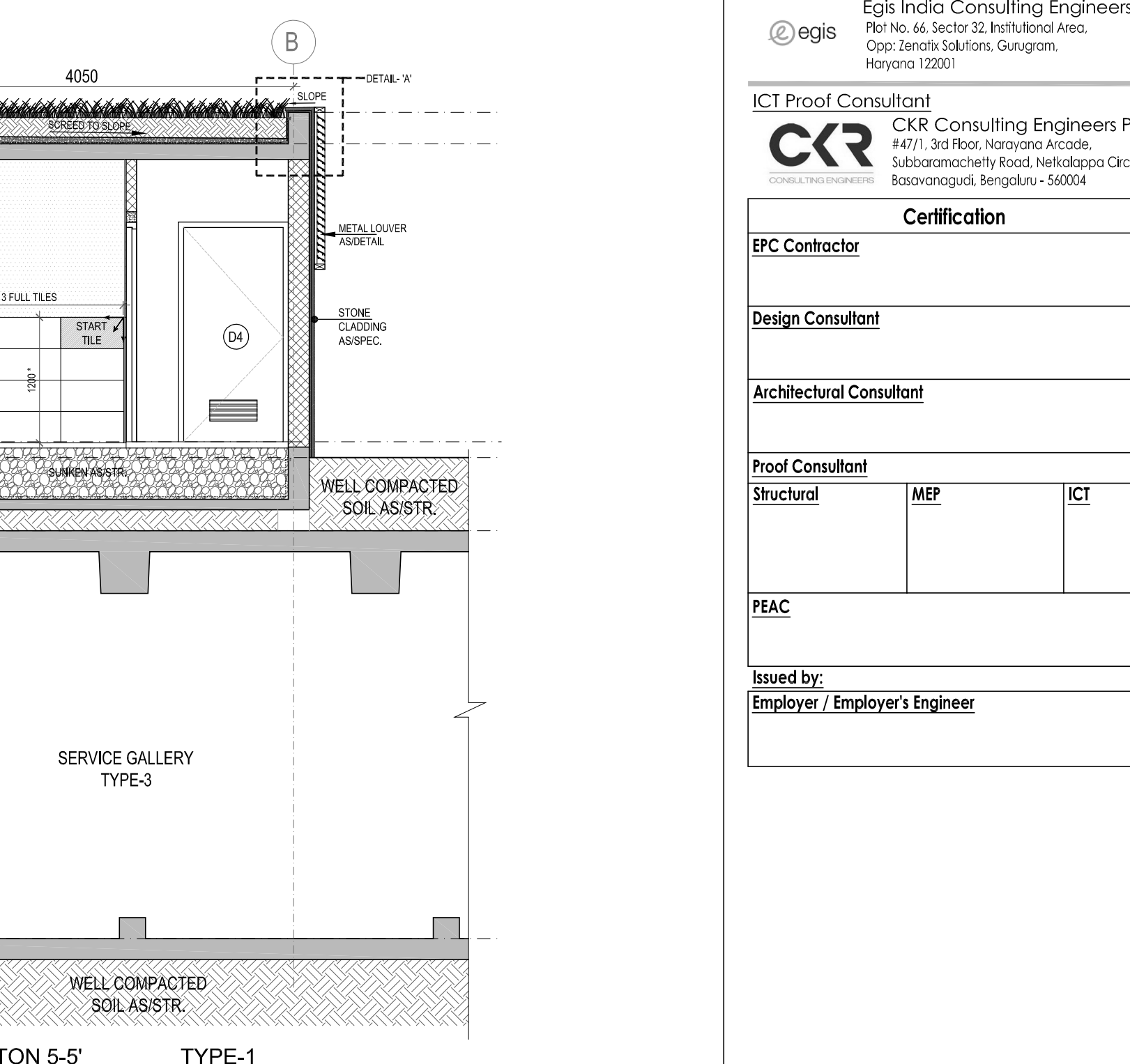

SECTION 5-5' TYPE-1

TOILET TYPE-1 MALE & FEMALE (TOILET AT OPEN EXHIBITION AREA) DOOR WINDOW SCHEDULE											
NAME	WIDTH (mm)	WIDTH (mm)	HEIGHT (mm)	HEIGHT (mm)	CILL HT (mm)	UNTEL HT (mm)	WIDTH (mm)	HEIGHT (mm)	CILL HT (mm)	MATERIAL	LOCATION
FROM F.F.L.											
DOOR											
D1	750	780	2100	-	2100	300	100	200		WOODEN FRAMED WOODEN FLUSH SHUTTER DOOR WITH LOUVER	TYPE-1 TOILET (MALE & FEMALE)
D4	1050	1080	2100	-	2100	650	450	200		WOODEN FRAMED WOODEN FLUSH SHUTTER DOOR WITH LOUVER	TYPE-1 TOILET (MALE)
D4	1050	1080	2100	-	2100	450	200	200		WOODEN FRAMED WOODEN FLUSH SHUTTER DOOR WITH LOUVER	TYPE-1 TOILET (FEMALE)
D5	1100	1130	2100	-	2100	300	200	200		WOODEN FRAMED WOODEN FLUSH SHUTTER DOOR WITH LOUVER	TYPE-1 TOILET (FEMALE)
VENTILATOR											
V1	600	630	429	450	1650	2100				ALUMINIUM FRAMED GLAZED TOP HUNG VENTILATOR	TYPE-1 TOILET (MALE & FEMALE)
V2	1200	1230	429	450	1650	2100				ALUMINIUM FRAMED GLAZED TOP HUNG VENTILATOR	TYPE-1 TOILET (MALE & FEMALE)

Colour scheme:-
METAL LOUVERS:- RAL-9003- Signal white

TAG		PARTICULARS	TAG		PARTICULARS
FINISHING SCHEDULE (CATEGORY-A) AS APPROVED SAMPLES/SPECIFICATIONS					
A1	FLOOR TILE (600X600)		C1	FITTINGS (CATEGORY-C) AS APPROVED SAMPLES	
A2	WALL TILE (600X300)		C2	TOILET PAPER HOLDER	
A3	STONE ASI APPROVAL (THRESHOLD)		C3	SOAP DISPENSER	
A4	PAIN AS/APPROVAL		C4	HAND DRIER	
A7	URINAL PARTITION AS/SPECS		C4	TISSUE PAPER HOLDER	
A8	STONE ASI APPROVAL		C5	MIRROR (600 X 900)	
A10	COUNTER TOP MATERIAL AS/APPROVAL		LEGEND		
FIXTURES (CATEGORY-B) AS APPROVED SAMPLES					
B1	WATER CLOSET		ANTISKID CERAMIC FLOOR TILE AS APPROVED SAMPLE		
B2	WASH BASIN		GLAZED CERAMIC WALL TILE AS APPROVED SAMPLE		
B3	URINAL		STARTING FLOOR TILE (ANTISKID CERAMIC TILES)		
B4	CONCEALED CISTERN		STONE THRESHOLD		
B5	WATER CLOSET HANDICAP		KOTA STONE AS APPROVED SAMPLE		
B6	VANITY WASH BASIN		STARTING FLOOR TILE (KOTA STONE)		
B7	HANDICAP GRAB BAR		LEGEND		
B8	PILLAR TAP- BASIN		S.No.	PARTICULARS	SYMBOL
B9	HEALTH FAUCET (WITH HOSE)		PLUMBING		
B10	2 WAY BIB COCK		1	FLOOR TRAP	FT
B11	WASTE COUPLING		ELECTRICAL		
B12	BOTTLE TRAP		1	DOWN LIGHT AT CEILING LEVEL AS/MEP	
B13	BRAIDED HOSE (BASIN)		2	TUBELIGHT AT +2250 MM FROM FFL AS/MEP	
B14	ANGLE VALVE				
B15	SENSOR PLATE				
B16	CONCEALED CISTERN FLUSH				
B19	DRINKING WATER FOUNTAIN				

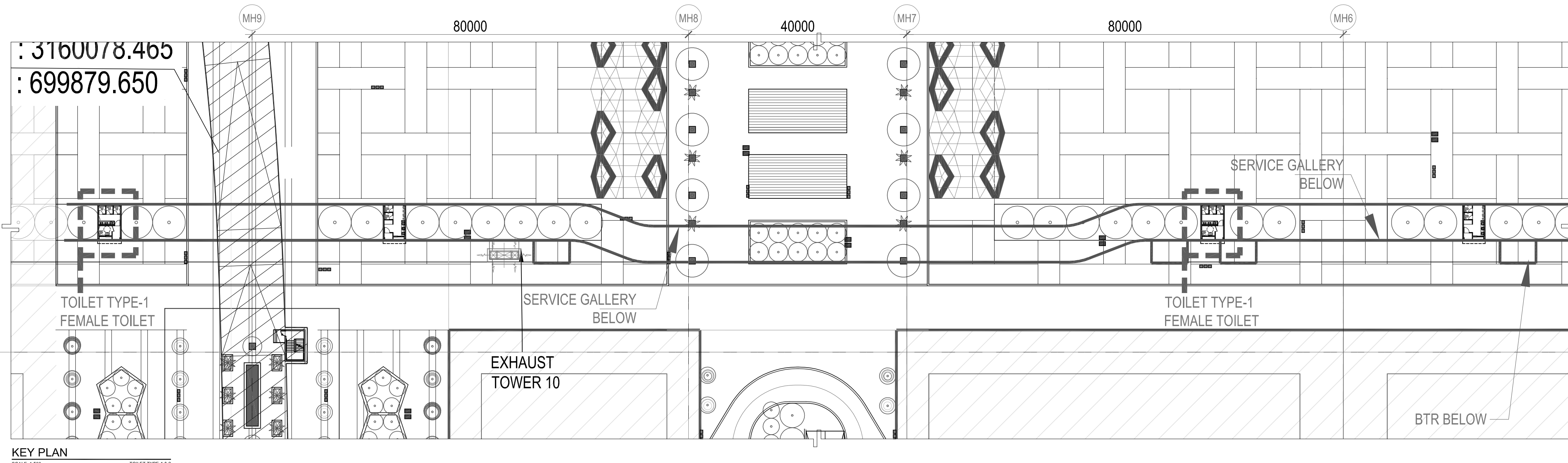
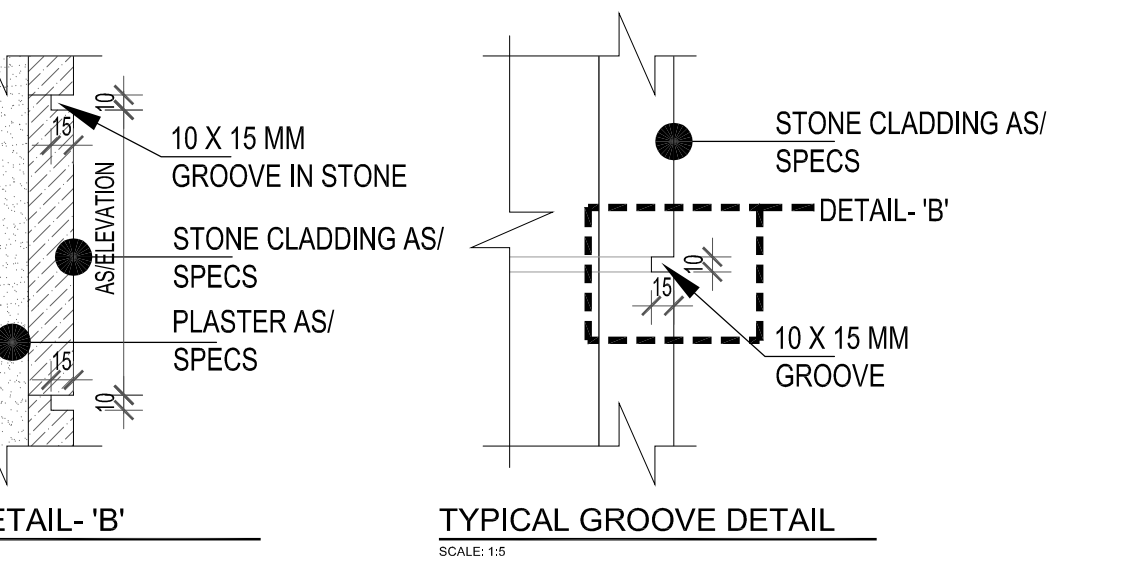
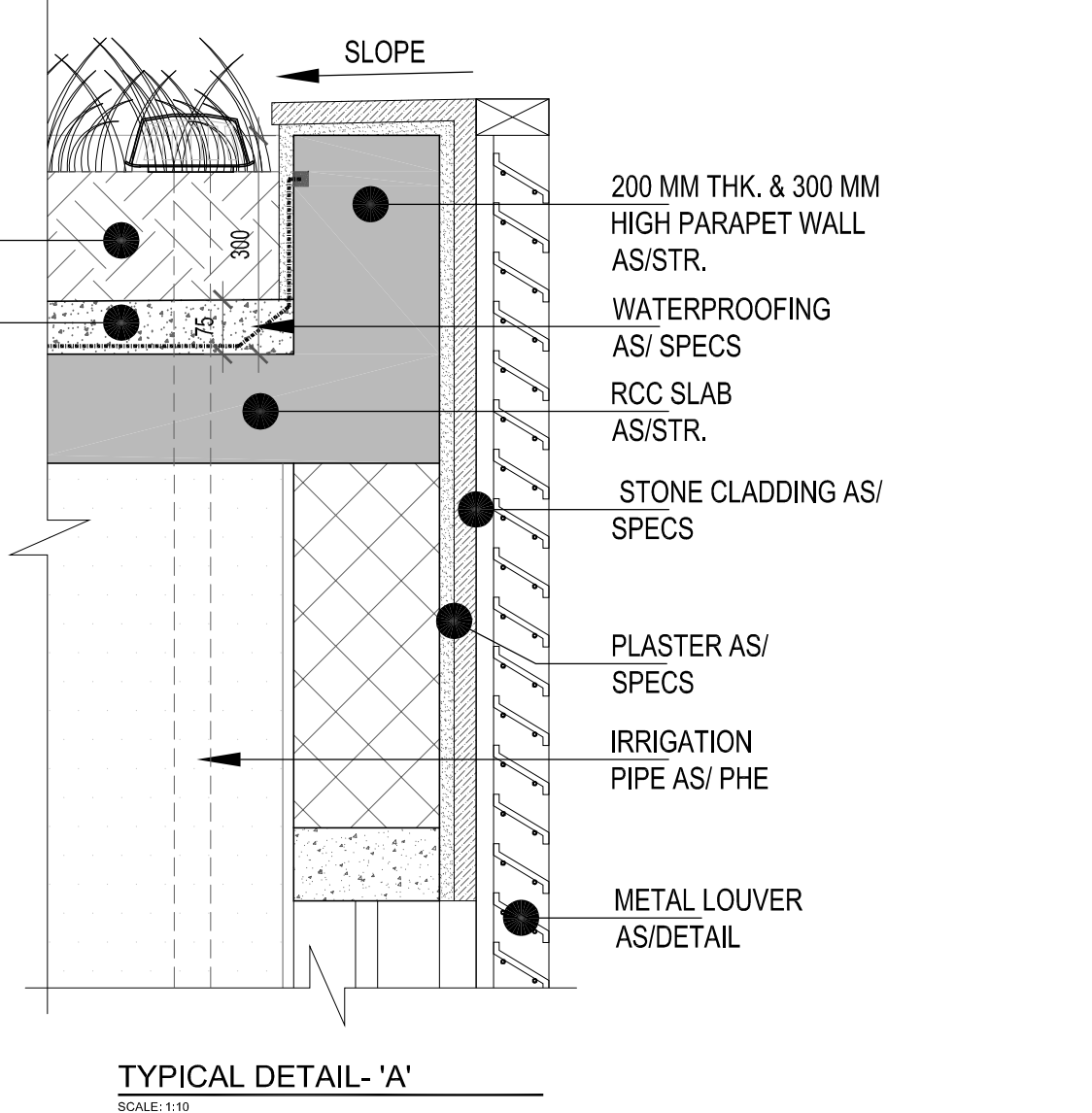

ABBREVIATION:		NOTES:	
FFL	FINISHED FLOOR LEVEL	1.	ALL DIMENSIONS ARE IN MILLIMETERS. LEVELS IN METERS AND ANGLES IN DEGREES UNLESS OTHERWISE NOTED.
FRL	FORMED ROAD LEVEL	2.	THE DRAWINGS TO BE READ AND NOT TO BE SCALED; ONLY WRITTEN DIMENSIONS IN CASES SHALL BE FOLLOWED.
FCL	FORMED CURB LEVEL	3.	THE DRAWINGS SHALL BE READ IN CONJUNCTION WITH ALL RELEVANT ARCHITECTURAL, STRUCTURAL AND SERVICE DRAWINGS.
FHC	FIRE HOSE CABINET	4.	ALL DIMENSIONS SHALL BE VERIFIED ON SITE PRIOR TO START OF WORK AND ANY DISCREPANCY SHALL BE BROUGHT TO THE NOTICE OF THE ARCHITECT.
LEV	LEVEL	5.	READ THIS DRAWING IN CONJUNCTION WITH SITE PLAN, DWG NO. 01203A-SR-04-000-003
ELEC	ELECTRICAL	6.	PLUMBING FIXTURES, RAINWATER PIPE (LIGHT LOCATIONS ARE INDICATIVE ONLY FOR EXACT LOCATION AND NUMBERS REFER MEP DWG)
ELV	EXTRA LOW VOLTAGE		
ARI	ARI HANDICAP UNIT		
PHE	PUBLIC HEALTH ENGINEERING		

7. DIMENSION VARIES, BOTTOM TILE IS RESIDUE TILE
8. FOR SUNKEN DETAIL REFER STRUCTURAL DRAWING.

Owner / Employer
India International Convention & Exhibition Centre Limited
Room No. 452A, Ministry of Commerce & Industry,
20th Floor, Tower 2, Connaught Place,
New Delhi - 110021

Department of Industrial Policy and Promotion
Ministry of Commerce & Industry
Government of India

Knowledge Partner
Delhi Mumbai Industrial Corridor
Development Corporation
Room No. 341 & 3rd Floor, 1st Mile, Anand,
Banyan Road, Sector 108, Gurgaon,
New Delhi - 122001

Employer's Representative
Employer Engineer
Programme Management Consultant (PMC)
AECOM

Preliminary Engineering Architecture Consultants (PEAC)
idom
A, Sanjay Road, B Block, 4, New Delhi 11004, India
CPKUREJA
20th Floor, Tower 2, Connaught Place,
New Delhi 110021, India

EPC Contractor
L&T Construction
Buildings & Factories
M-1, Park Road, Sector 10, Gurgaon,
Haryana 122001, India

EPC Contractor's Representatives
Design Consultant
Engineering Design and Research Center (EDRC)
L&T Construction - Buildings & Factories
Architectural Consultant
ARCOP
Arcop Associates Pvt. Ltd.
A-12, Transport Enclave, G-14,
New Delhi, Delhi 11004, India

Structural Proof Consultant
Indian Institute of Technology (IIT) Madras
Salar Road, Opposite to C. L&T, Azad, Chennai,
Tamil Nadu 600025

MEP Proof Consultant
Egis India Consulting Engineers Pvt. Ltd.
P/No. 1st, Sector 22, Indirapuram Area,
Opp. Sector 14, Gurgaon,
Haryana 122001

ICT Proof Consultant
CR Consulting Engineers Pvt. Ltd.
4/11, 3rd Floor, Naraina Arcade,
24, Connaught Place, Indraprastha Circle,
Banyan Road, Bangalore - 560026

Certification
EPC Contractor
Design Consultant
Architectural Consultant
Structural Consultant
MEP
ICT

PEAC
Issued by:
Employer / Employer's Engineer

Revisions

REV	DESCRIPTION	DATE	DESIGN	DRWING	CHECK	APPD

Revisions

REV	DESCRIPTION	DATE	DESIGN	DRWING	CHECK	APPD

Legend

S.No.	PARTICULARS	SYMBOL
PLUMBING		
1	FLOOR TRAP	FT
ELECTRICAL		
1	DOWN LIGHT AT CEILING LEVEL AS/MEP	
2	TUBELIGHT AT +2250 MM FROM FFL AS/MEP	

Legend

S.No.	PARTICULARS	SYMBOL
PLUMBING		
1	FLOOR TRAP	FT
ELECTRICAL		
1	DOWN LIGHT AT CEILING LEVEL AS/MEP	
2	TUBELIGHT AT +2250 MM FROM FFL AS/MEP	

GOOD FOR CONSTRUCTION (GFC)

Drawing No: **A 00 0090 R0** Rev. No: **00**

Site Toilet Detail
TYPE 1 (FEMALE)
OPEN EXHIBITION AREA

EDRC DWG NO:- **01203A-SR-04-000-0090** Scale: **AS INDICATED** Sheet Size: **A0**

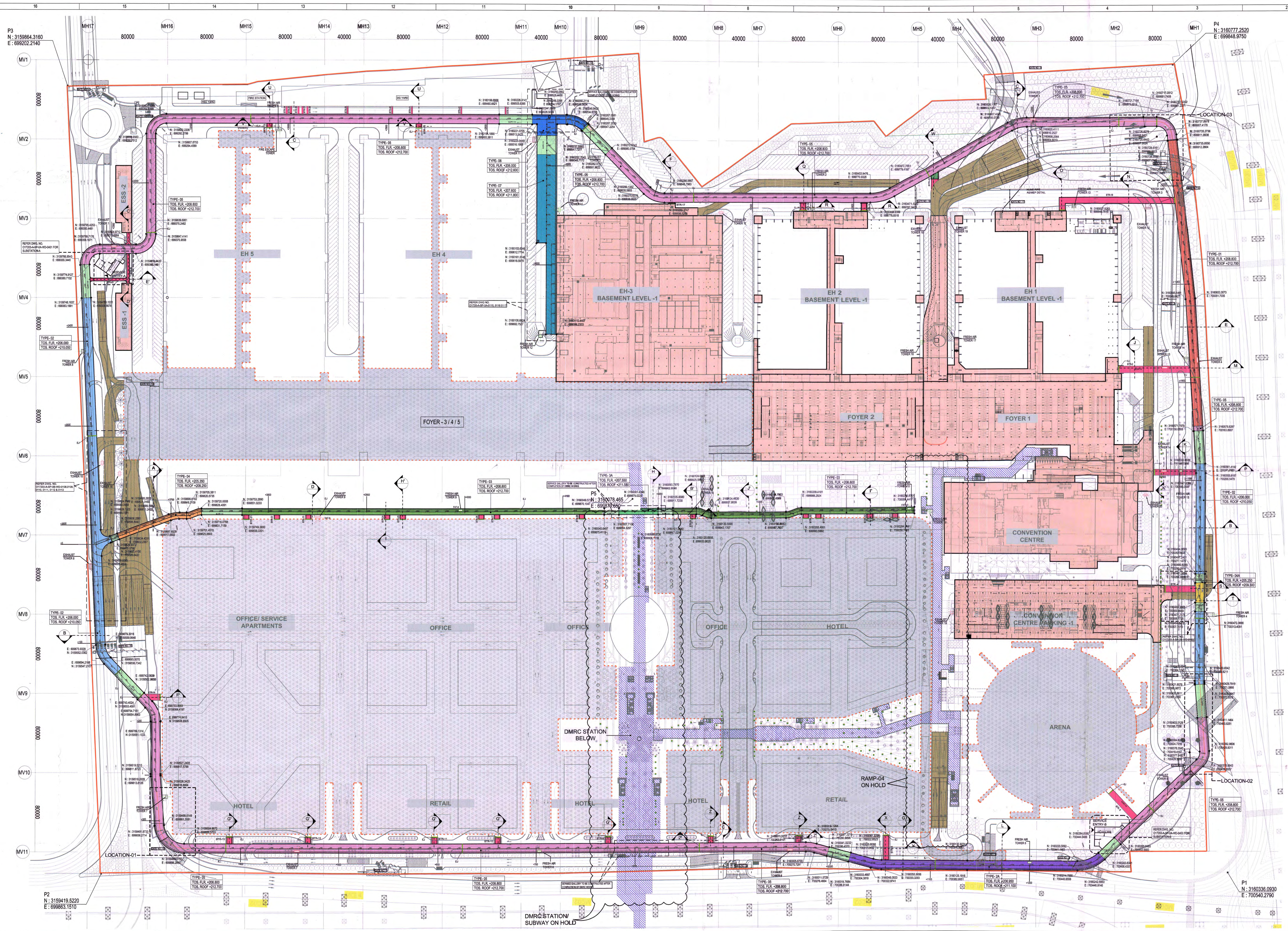

Owner / Employer
 Indo International Convention & Exhibition Centre Limited
 Department of Industrial Policy and Promotion Ministry of Commerce & Industry
 Government of India

Knowledge Partner
 Delhi Mumbai Industrial Corridor Development Corporation
 Plot No. 42A, Sector 28, Gurgaon, Haryana, India

Employer's Representative
 Employer Engineer
 Programme Management Consultant (PMC)
ACOM

Preliminary Engineering Architecture Consultants (PEAC)
 Design Consultant
adom **PKPUNJIB**

EPC Contractor
L&T Construction
 Buildings & Factories

Design Consultant
 Engineering Design and Research Center (EDRC)
 L&T Construction - Buildings & Factories

Architectural Consultant
ARCOP Arcopp Associates Pvt. Ltd.

Structural Proof Consultant
 Indian Institute of Technology (IIT) Madras

MEP Proof Consultant
 Egis India Consulting Engineers Pvt. Ltd.

ICT Proof Consultant
CCR CCR Consulting Engineers Pvt. Ltd.

Certification
 EPC Contractor: L&T Construction
 Design Consultant: adom
 Architectural Consultant: PKPUNJIB
 Proof Consultant: IIT Madras, Egis India, CCR

REVISIONS

NO.	DESCRIPTION	DATE	BY	CHKD	APPD
1	ISSUED FOR GFC				

EPC Contractor
L&T Construction
 Buildings & Factories

JOB No. : 017203
Project Name
 DESIGN AND CONSTRUCTION OF INDIA INTERNATIONAL CONVENTION & EXPO CENTRE
 SECTOR 25, DWARKA, NEW DELHI, INDIA

Drawing Status GOOD FOR CONSTRUCTION (GFC)
Drawing No. 017203-A-SP-0A-WD-0001
Rev. No. R1

Title
 SERVICE GALLEY
 OVERALL PLAN

EDRC DWG No. : 017203-A-SP-0A-WD-0001
 Scale: 1:1250
 Sheet Size: A0

ABBREVIATION:
 FFL - FINISHED FLOOR LEVEL
 PFL - FORMED ROOF LEVEL
 PFC - FORMED PAVEMENT LEVEL
 PFC - FORMED CABINET
 LVL - LEVEL
 BEB - ELECTRICAL
 EHV - EXTRA HIGH VOLTAGE
 AHU - AIR HANDLING UNIT
 PHE - PUBLIC HEALTH ENGINEERING

LEGEND:

COLOUR	TYPE	FLOOR/LVL	ROOF/LVL	WIDTH	CLEAR HT.
Red	TYPE-1	+00.000	+12.700	8.5m	3.0m
Blue	TYPE-2	+00.000	+08.000	8.5m	3.0m
Green	TYPE-3	+00.000	+01.100	8.5m	3.0m
Yellow	TYPE-4	+00.000	+02.200	8.5m	3.0m
Purple	TYPE-5	+00.000	+03.300	8.5m	3.0m
Orange	TYPE-6	+00.000	+04.400	8.5m	3.0m
Pink	TYPE-7	+00.000	+05.500	8.5m	3.0m
Light Blue	TYPE-8	+00.000	+06.600	8.5m	3.0m
Light Green	TYPE-9	+00.000	+07.700	8.5m	3.0m
Light Purple	TYPE-10	+00.000	+08.800	8.5m	3.0m

LEGEND:
 TYPE-7: RAMP +207.800, +211.800, 20.10m, 3.0m
 FRESH AIR TOWER
 EXHAUST AIR TOWER
 BRANCH TRUNK
 EXPANSION JOINT (EJ)

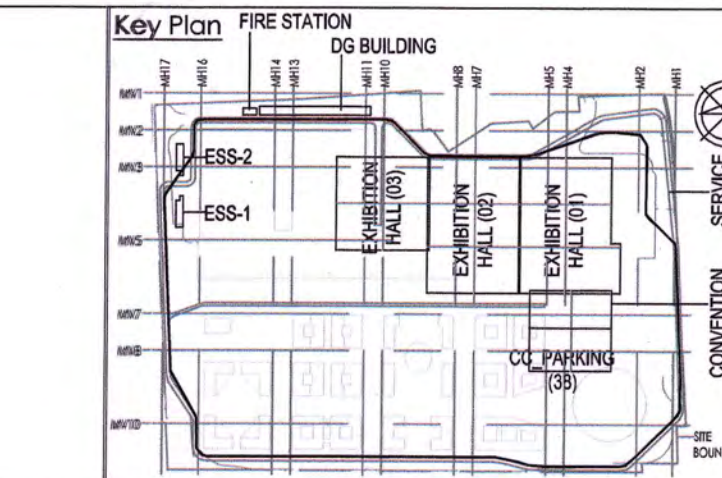

This drawing is the property of L&T Construction. It is to be used only for the project and site specified. It is not to be reproduced, stored in a retrieval system, or transmitted in any form or by any means, electronic, mechanical, photocopying, recording, or by any information storage and retrieval system, without the prior written permission of L&T Construction.

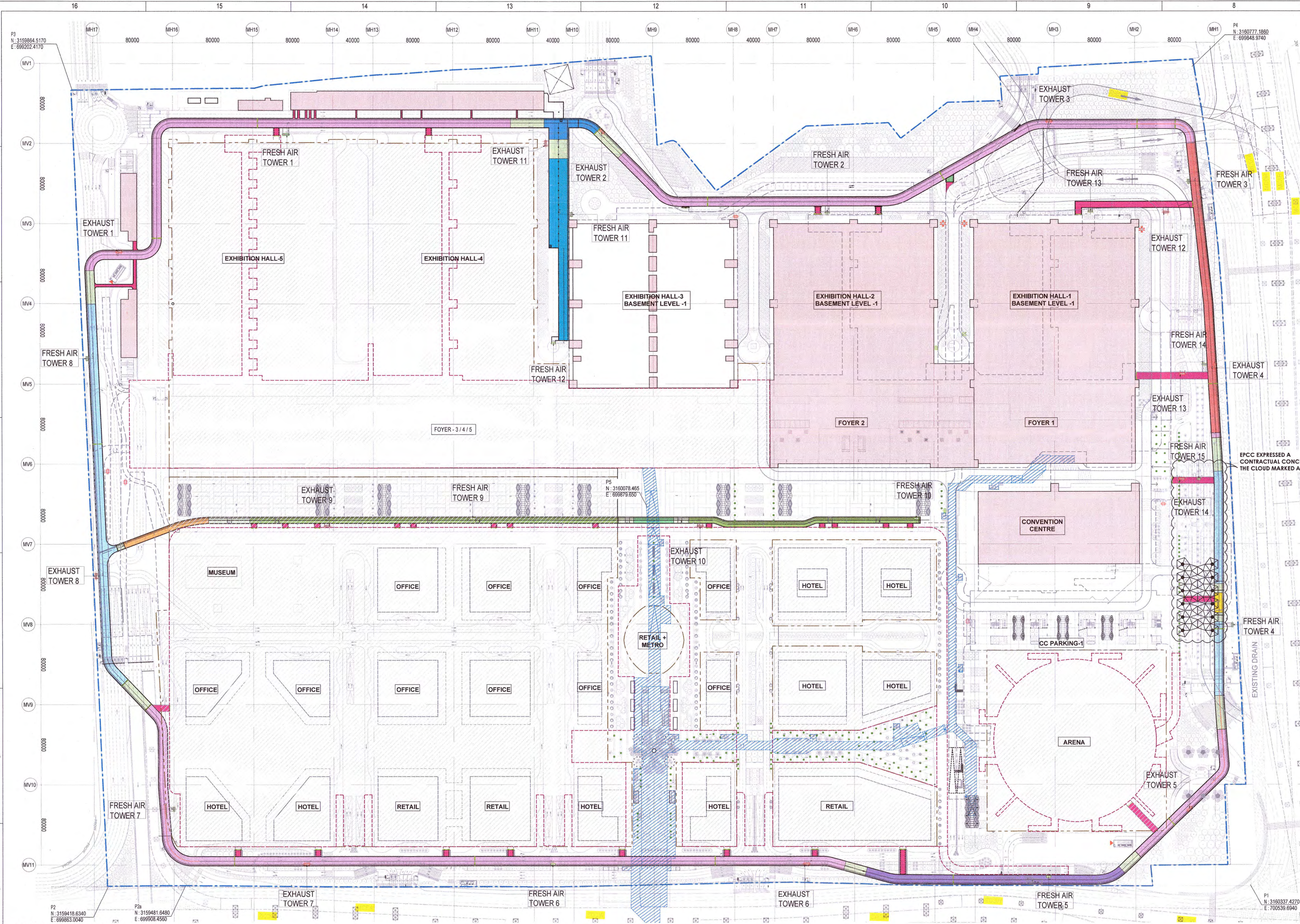

SERVICE GALLERY LAYOUT GROUND FLOOR SCALE: 1:2000



LEGEND

COLOUR	TYPE	FLOOR LVL.	TOPOS./ROOF LVL.	WIDTH	CLEAR HT.
Red	TYPE-1	+08.00m	+12.00m	0.9m	3.0m
Blue	TYPE-2	+08.00m	+10.00m	0.9m	3.0m
Green	TYPE-3A	+08.00m	+11.00m	0.9m	3.0m
Green	TYPE-3B	+08.00m	+12.00m	0.9m	3.0m
Green	TYPE-4	+07.00m	+11.00m	0.9m	3.0m
Green	TYPE-5	+08.00m	+09.25m	0.9m	3.0m
Green	TYPE-6	+08.00m	+10.00m	0.9m	3.0m
Green	TYPE-7	+08.00m	+12.00m	0.9m	3.0m
Green	TYPE-8	+08.00m	+12.00m	0.9m	3.0m
Green	TYPE-9	+08.00m	+12.00m	0.9m	3.0m
Green	TYPE-10	+08.00m	+12.00m	0.9m	3.0m
Green	TYPE-11	+08.00m	+12.00m	0.9m	3.0m
Green	TYPE-12	+08.00m	+12.00m	0.9m	3.0m
Green	TYPE-13	+08.00m	+12.00m	0.9m	3.0m
Green	TYPE-14	+08.00m	+12.00m	0.9m	3.0m
Green	TYPE-15	+08.00m	+12.00m	0.9m	3.0m

LEGEND

- TYPE-7: +07.00m to +11.00m, 20.0m x 3.0m
- RAMP: REFER SEPARATE DRAWINGS FOR RAMP
- FRESH AIR TOWER
- EXHAUST AIR TOWER
- STR: BRANCH TRENCH
- EXPANSION JOINT (EJ)

PHASE-1

- PHASE-2
- PHASE-3
- DMIC

NOTES

- ALL DIMENSIONS ARE IN MILLIMETERS, LEVELS IN METERS AND ANGLES IN DEGREES UNLESS OTHERWISE NOTED.
- THE DRAWING IS TO BE READ AND NOT TO BE SCALED, ONLY WRITTEN DIMENSIONS SHALL BE FOLLOWED.
- THE DRAWING SHALL BE READ IN CONJUNCTION WITH ALL RELEVANT ARCHITECTURAL, STRUCTURAL AND SERVICE DRAWINGS.
- ALL DIMENSIONS SHALL BE VERIFIED ON SITE PRIOR TO START OF WORK AND ANY DISCREPANCY SHALL BE BROUGHT TO THE NOTICE OF THE ARCHITECT.
- AIR TOWERS ARE LOCATED FOR V.T. TO CHANGE REFER RELEVANT DRAWINGS.
- REFER TO NO. OF TOWER AS SHOWN FOR MASTER PLAN.
- ALL EXTERNAL & INTERNAL GATE LOCATIONS TO BE REFERRED FROM 300 SERIES OF LANDSCAPE DRS.
- ALL LANDSCAPE AND LANDSCAPING FINISHES TO BE REFERRED FROM 300 SERIES OF LANDSCAPE DRS.

ABBREVIATION

- FFL - FINISHED FLOOR LEVEL
- FRL - FORMED ROOF LEVEL
- FIC - FORMED CURB LEVEL
- LVL - LEVEL
- ELEC. - ELECTRICAL
- EXTN. - EXTRA WALL/CEILING
- ARU - AIR WORKING UNIT
- FINE - FINISH WITH ENGINEERING

LEGEND

- RC WALL COLUMN
- 200mm THK BLOCK WORK
- GROUND LINE

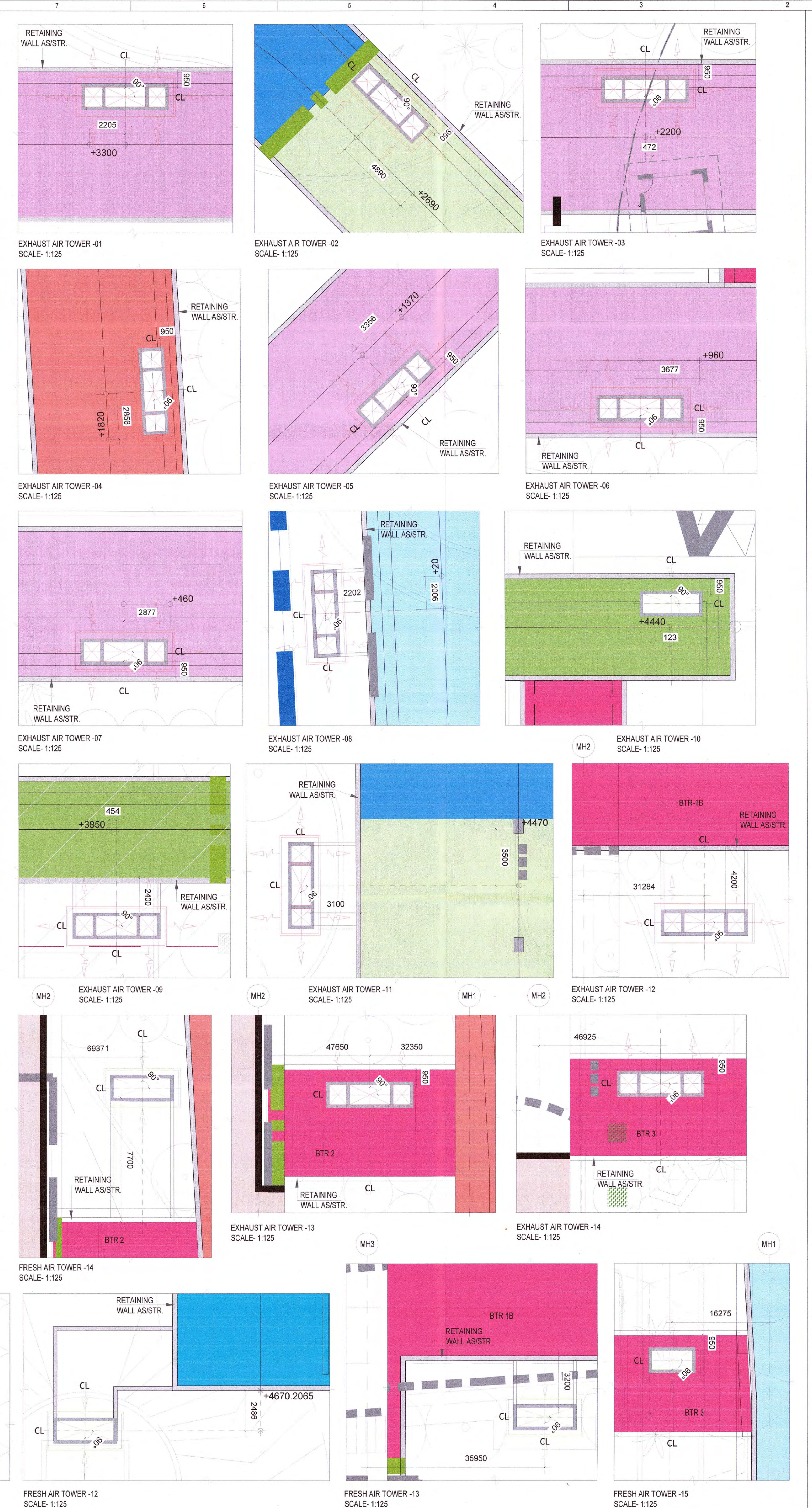

Owner / Employer

India International Convention & Exhibition Centre Limited
 Plot No. 424, Vasant Vihar, New Delhi - 110011, India
 Department of Industrial Policy and Promotion Ministry of Commerce & Industry Government of India

Knowledge Partner

Deli Mumbai Industrial Corridor Development Corporation
 Plot No. 424, Vasant Vihar, New Delhi - 110011, India
 DEICDC
 New Delhi - 110011, India

Employer's Representative

Programme Management Consultant (PMC)
ACOM
 Preliminary Engineering Architecture Consultants (PEAC)
 1102, Jhilmil Building, Green Park, 26/64 Ansari Road, New Delhi - 110014, India

EPC Contractor

L&T Construction Buildings & Factories
 1102, Jhilmil Building, Green Park, 26/64 Ansari Road, New Delhi - 110014, India

EPC Contractor's Representatives

Design Consultant

Engineering Design and Research Center (EDRC)
 L&T Construction - Buildings & Factories
 Architectural Consultant
 A R C O P
 Arco Associates Pvt. Ltd., A-15, Preetam Estate, CL-1, New Delhi - 110016, India

Structural Proof Consultant

Indian Institute of Technology (IIT) Madras
 Anna Salai, Opposite to C. L.R. Aiyar Chavara, South India - 600072

MEP Proof Consultant

Egis India Consulting Engineers Pvt. Ltd.
 1102, Jhilmil Building, Green Park, 26/64 Ansari Road, New Delhi - 110014, India

ICT Proof Consultant

CCR Consulting Engineers Pvt. Ltd.
 4/71, 3rd Floor, Naraina Industrial Sub-area, Naraina, New Delhi - 110028, India

Quality

ICC Contractor
 Design Consultant
 Architectural Consultant
 MEP Consultant
 Structural
 PEAC
 Issued By: Employer / Employer's Engineer

Revisions

REV	DESCRIPTION	DATE	DESIGN	CHKD	DRWN	APPD
01	ISSUE AT GOOD FOR CONSTRUCTION	04/08/2024	SV	SV	SV	SV

EPC Contractor

L&T Construction Buildings & Factories

Project Name

DESIGN AND CONSTRUCTION OF INDIA INTERNATIONAL CONVENTION & EXPO CENTRE

SECTOR 25, DWARKA, NEW DELHI, INDIA

Drawing Status

GOOD FOR CONSTRUCTION (GFC)

Drawing No

A 0A 0002

Rev. No

R1

Title

SERVICE GALLERY GROUND FLOOR PLAN

EDRC DWG No: 012203-A-SP-0A-WD-0002

Scale

AS MENTIONED

Sheet Size

A0

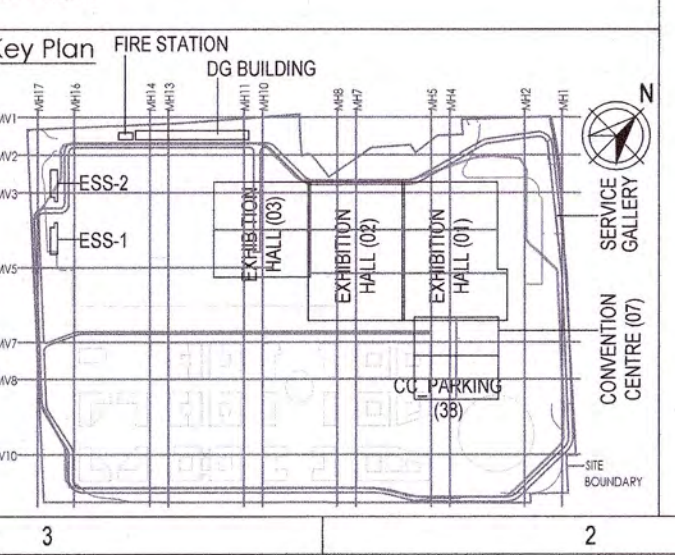

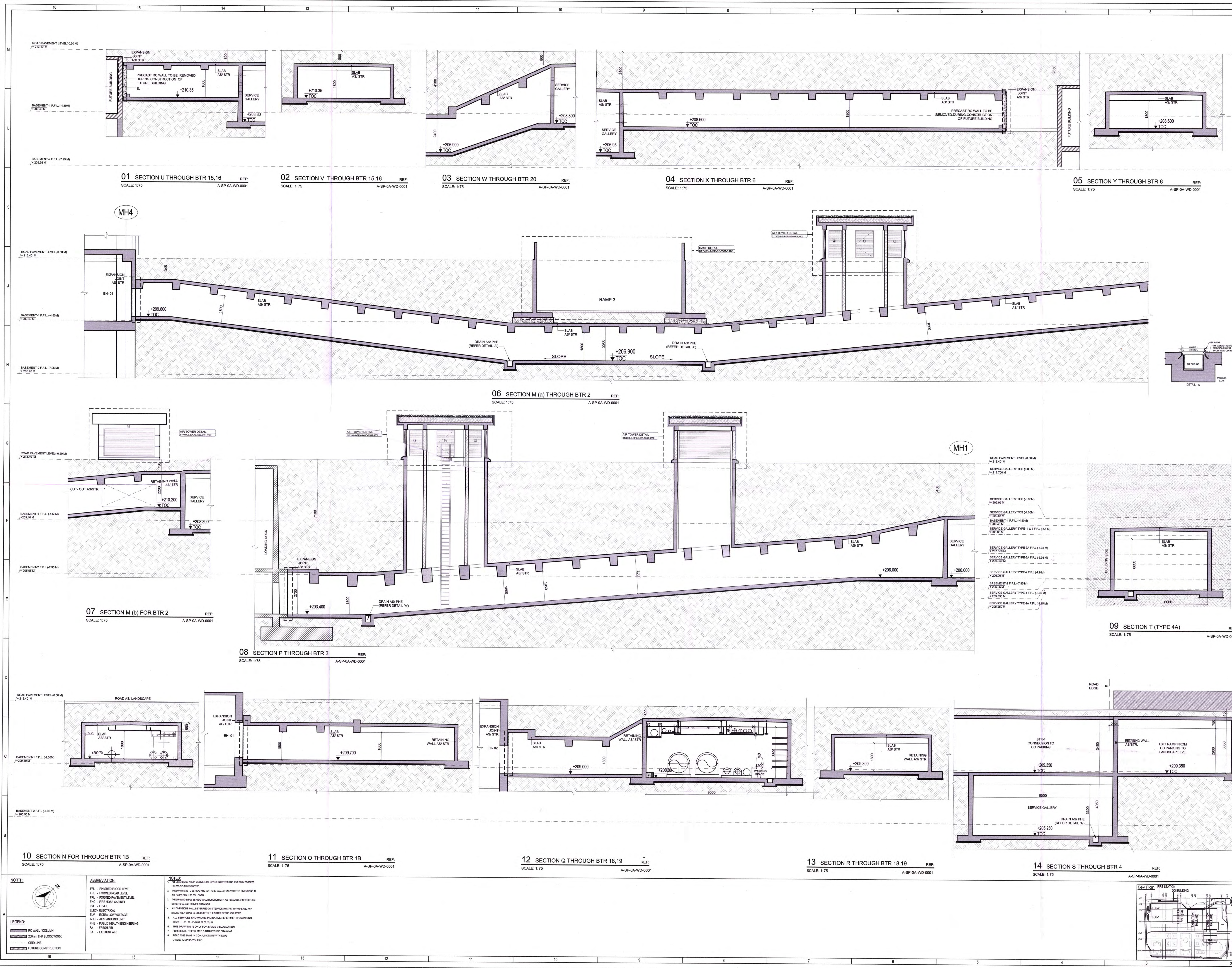

Owner / Employer
 India International Convention & Exhibition Centre Limited
 Room No. 244, Ministry of Commerce & Industry, D.P. Lodg. Bldg., New Delhi - 110011, India
 Department of Industrial Policy and Promotion, Ministry of Commerce & Industry, Government of India

Knowledge Partner
 Delhi Mumbai Industrial Corridor Development Corporation
 Room No. 244 & 245, 3rd Floor, New Annex, D.P. Lodg. Bldg., 208 Chandra Park, New Delhi - 110011

Employer's Representative
 Employer Engineer, Programme Management Consultant (PMC), **AECOM**

Preliminary Engineering Architecture Consultants (PEAC)
 idom, CIB, PKUREA, CIB, PKUREA

EPC Contractor
L&T Construction
 Building & Factories
 Mount Poonam Road, Manesar, Phase IV, Gurgaon - 122008

EPC Contractor's Representatives
Design Consultant
 Engineering Design and Research Center (EDRC), L&T Construction - Buildings & Factories

Architectural Consultant
 A.R.C.O.P. Arcop Associates Pvt. Ltd., A-11, Preetam Estate, G-1, New Delhi, Delhi 110048, India

Structural Proof Consultant
 Indian Institute of Technology (IIT) Madras, Super High Rise, Department of Civil, Anna, Chennai, Tamil Nadu 600035

MEP Proof Consultant
 Egi India Consulting Engineers Pvt. Ltd., Plot No. 46, Sector 29, Indira Park, Gurgaon, Haryana 122001

ICT Proof Consultant
 CKR Consulting Engineers Pvt. Ltd., 407/1, 3rd Floor, Anandra Atrium, Subramanyam Road, Indraprastha Circle, Barakhamba, Bangalore - 560004

Certification
BPC Contractor
Design Consultant
Architectural Consultant
Proof Consultant
Structural
MEP
ICT
 Reviewed GFC drawing prepared by Contractor and ensured that all primary aspects and parameters have been addressed.
 Signed on behalf of EPC Contractor
 Date: 14/11/19
 Signed by: Employer / Employer's Engineer

LEGEND

- RC WALL / COLUMN
- 300mm THK BLOCK WORK
- GRD LINE
- FUTURE CONSTRUCTION

ABBREVIATION

- F.F.L - FINISHED FLOOR LEVEL
- F.R.L - FORMED ROAD LEVEL
- F.P.L - FORMED PAVEMENT LEVEL
- F.H.C - FIRE HOSE CABINET
- L.V. - LEVEL
- ELEC. - ELECTRICAL
- EXT. - EXTERNAL VICE TAG
- A.H.U. - AIR HANDLING UNIT
- P.H.E. - PUBLIC HEALTH ENGINEERING
- F.A. - FRESH AIR
- E.A. - EXHAUST AIR

NOTES

- ALL DIMENSIONS ARE IN METERS, UNLESS OTHERWISE SPECIFIED.
- THE DRAWING IS TO BE READ IN CONJUNCTION WITH ALL RELEVANT ARCHITECTURAL, STRUCTURAL AND SERVICES DRAWINGS.
- ALL DIMENSIONS SHALL BE REFERRED TO THE FLOOR TO CEILING OF WORK AND ANY DIMENSIONS SHALL BE BROUGHT TO THE NOTICE OF THE ARCHITECT.
- ALL SERVICES SHOWN ARE INDICATIVE, REFER MECHANICAL AND ELECTRICAL DRAWINGS FOR DETAILS.
- THIS DRAWING IS ONLY FOR SPACE VISUALIZATION.
- FOR DETAILS REFER TO ARCHITECTURAL DRAWINGS.
- READ THIS DRAWING IN CONJUNCTION WITH DWG: 017203-A-SP-GA-WD-001

REVISIONS

NO.	REASON	DATE	BY	CHKD	APPD
1	ISSUED AS GOOD FOR CONSTRUCTION	21/11/19	PK	PK	PK

REVISIONS

NO.	DESCRIPTION	DATE	BY	CHKD	APPD
1	ARCHITECTURE	21/11/19	PK	PK	PK
2	STRUCTURAL	21/11/19	PK	PK	PK
3	ELECTRICAL	21/11/19	PK	PK	PK
4	MECHANICAL	21/11/19	PK	PK	PK
5	MEP	21/11/19	PK	PK	PK
6	ICT	21/11/19	PK	PK	PK

PROJECT INFORMATION

Job No.: 017203
 Project Name: DESIGN AND CONSTRUCTION OF INDIA INTERNATIONAL CONVENTION & EXPO CENTRE
 SECTOR 25, DWARAKA, NEW DELHI, INDIA
 Drawing Status: **GOOD FOR CONSTRUCTION (GFC)**

REVISIONS

REV. NO.	DESCRIPTION	DATE	BY	CHKD	APPD
A	0A	0102	PK	PK	PK

KEY PLAN

EDRC DWG NO.: 017203-A-SP-GA-WD-0102
 Scale: 1/75
 Sheet No: A0

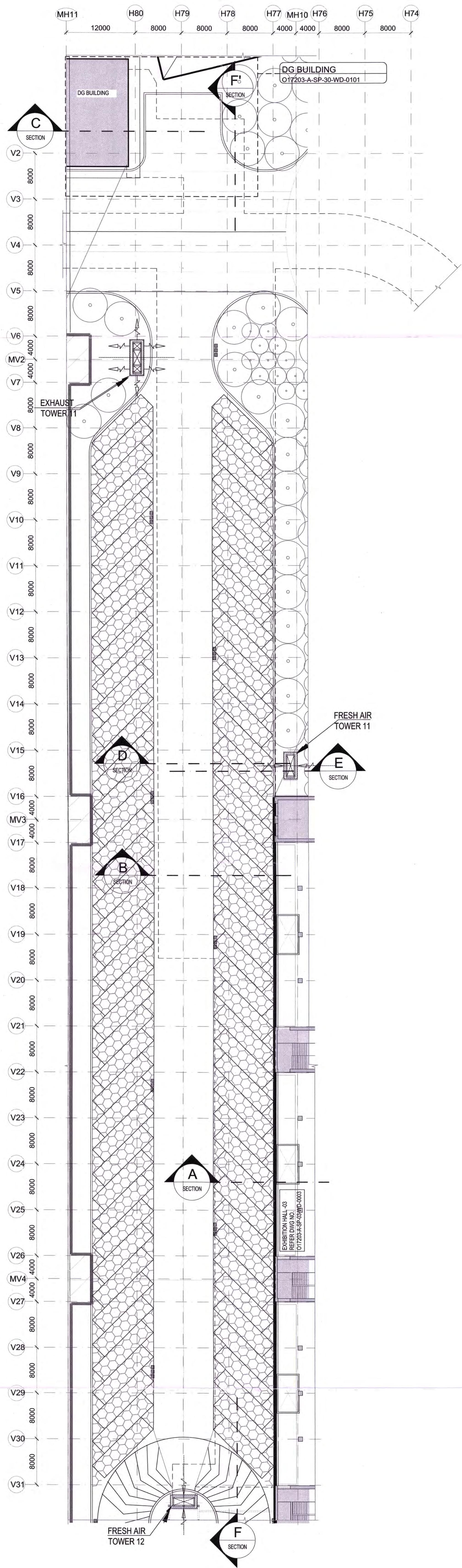

01 GROUND FLOOR PLAN
SCALE: 1:300
REF: A-SP-0A-WD-0117

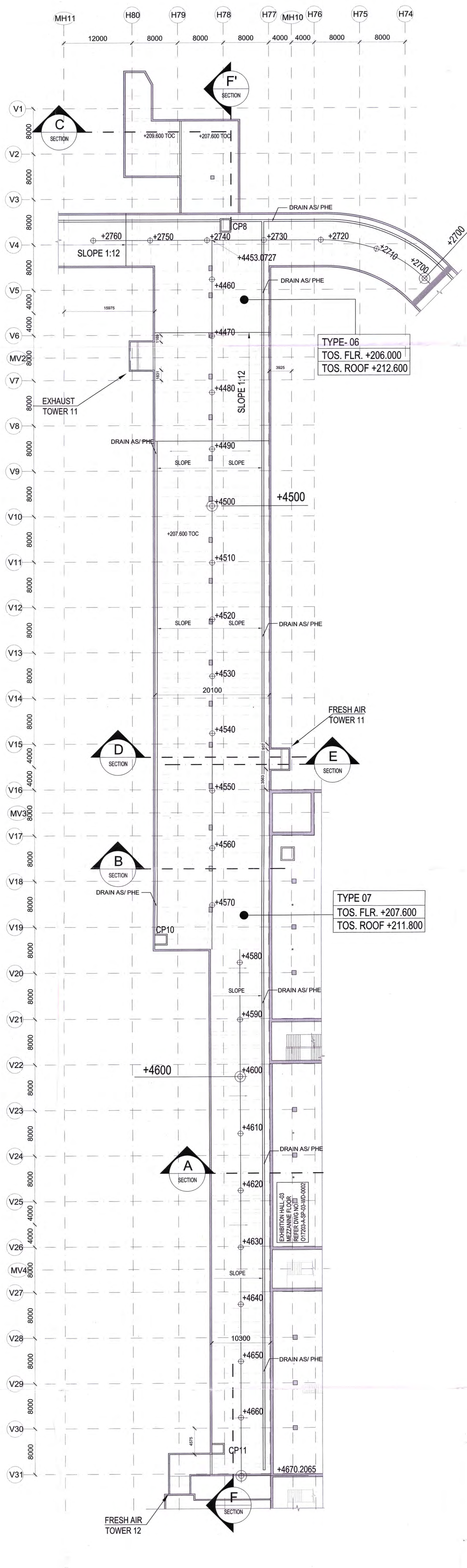

02 -1 BASEMENT PLAN
SCALE: 1:300
REF: A-SP-0A-WD-0117

Owner / Employer
Indo International Convention & Exhibition Centre Limited
B-10, Sector 25, Dwarka, New Delhi - 110011, India
Department of Industrial Policy and Promotion Ministry of Commerce & Industry Government of India

Knowledge Partner
Delhi Mumbai Industrial Corridor Development Corporation
B-10, Sector 25, Dwarka, New Delhi - 110011, India

Employer's Representative
Programme Management Consultant (PMC)
AECOM

Preliminary Engineering Architecture Consultants (PEAC)
idom **CPKUREJA**
An International Joint Venture
No. 28, Connaught Place, New Delhi - 110029, India
20th Floor, Connaught Place, New Delhi - 110029, India

EPC Contractor
L&T Construction
Buildings & Factories
New Delhi - 110029, India

EPC Contractor's Representatives
Design Consultant
Engineering Design and Research Center (EDRC)
L&T Construction - Buildings & Factories
Architectural Consultant
ARCOP
ARCOP Associates Pvt. Ltd.
A-15, Park Road, Gurgaon, Haryana - 122001, India

Structural Proof Consultant
Indian Institute of Technology (IIT) Madras
Sector 8, Anna Salai, Chennai - 600075, India

MEP Proof Consultant
Egis India Consulting Engineers Pvt. Ltd.
Plot No. 44, Sector 23, Institutional Area,
Gurgaon, Haryana - 122001, India

ICT Proof Consultant
CRK Consulting Engineers Pvt. Ltd.
4/71, 3rd Floor, Naraina Arcade,
Subhashmohalla Road, New Delhi - 110028, India

Certification
EPC Contractor
Design Consultant
Architectural Consultant
Proof Consultant
Structural MEP ICT

Reviewed GFC drawing prepared by Contractor and ensured that all preliminary aspects are implemented have been approved by:
Issued by: Project Engineer
Employer / Employer's Engineer

NO	REVISION	DATE	BY	CHKD	APPD
01	ISSUED AS GOOD FOR CONSTRUCTION	28.04.19	[Signature]	[Signature]	[Signature]

REVISIONS	DATE	BY	CHKD	APPD
ARCHITECTURE		[Signature]	[Signature]	[Signature]
STRUCTURAL		[Signature]	[Signature]	[Signature]
ELECTRICAL		[Signature]	[Signature]	[Signature]
ELEV SYSTEM		[Signature]	[Signature]	[Signature]
MEP		[Signature]	[Signature]	[Signature]
MEP		[Signature]	[Signature]	[Signature]

NO	REV	DATE	BY	CHKD	APPD
A	0A	0116	[Signature]	[Signature]	[Signature]

EPC Contractor
L&T Construction
Buildings & Factories

JOB No : 017203
Project Name
DESIGN AND CONSTRUCTION OF INDIA INTERNATIONAL CONVENTION & EXPO CENTRE SECTOR 25, DWARKA, NEW DELHI, INDIA
Drawing Status: **GOOD FOR CONSTRUCTION**
Drawing No: 017203-A-SP-04-WD-0116
Rev. No: R0

Service Gallery
ADJACENT TO EHS - PLANS

EDRC DWG No: 017203-A-SP-04-WD-0116
Scale: 1:300
Sheet Size: A0

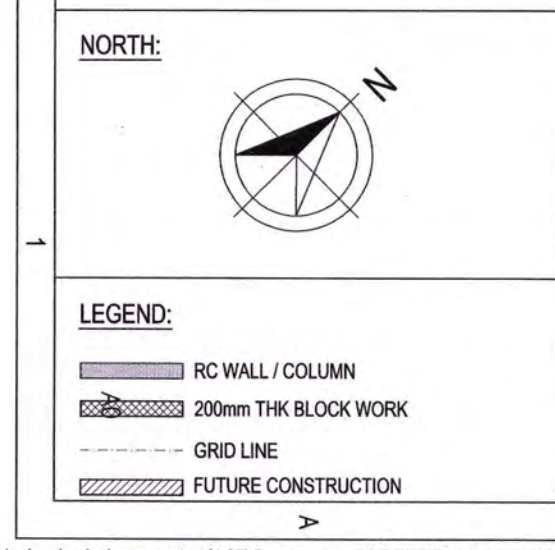

ABBREVIATION:
FFL - FINISHED FLOOR LEVEL
FRL - FORMED ROAD LEVEL
FPL - FORMED PAVEMENT LEVEL
FHC - FIRE HOSE CABINET
LVL - LEVEL
ELEC - ELECTRICAL
ELEV - ELEVATION POLICE
AHU - AIR HANDLING UNIT
PHE - PHEB HEALTH ENGINEERING
FA - FRESH AIR
EA - EXHAUST AIR

NOTES:
1. ALL DIMENSIONS ARE IN MILLIMETERS, LEVELS IN METERS AND ANGLES IN DEGREES UNLESS OTHERWISE NOTED.
2. THE DRAWING IS TO BE READ AND NOT TO BE SCALED; ONLY WRITTEN DIMENSIONS IN ALL CASES SHALL BE FOLLOWED.
3. THE DRAWING SHALL BE READ IN CONJUNCTION WITH ALL RELEVANT ARCHITECTURAL, STRUCTURAL, AND SERVICE DRAWINGS.
4. ALL DIMENSIONS SHALL BE VERIFIED ON SITE PRIOR TO START OF WORK AND ANY DISCREPANCY SHALL BE BROUGHT TO THE NOTICE OF THE ARCHITECT.
5. ALL SERVICES SHOWN ARE INDICATIVE REFER MEPP DRAWING NO. 017203-U-SP-0A-P-003, U-SP-0A-P-003, U-SP-0A-P-004.
6. FOR DETAIL REFER MEPP & STRUCTURE DRAWING.
7. READ THIS DWG IN CONJUNCTION WITH DWG 017203-A-SP-0A-WD-0001

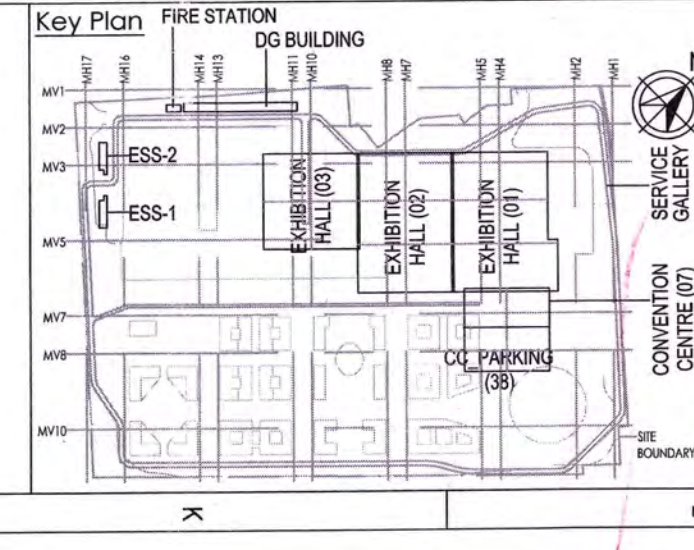

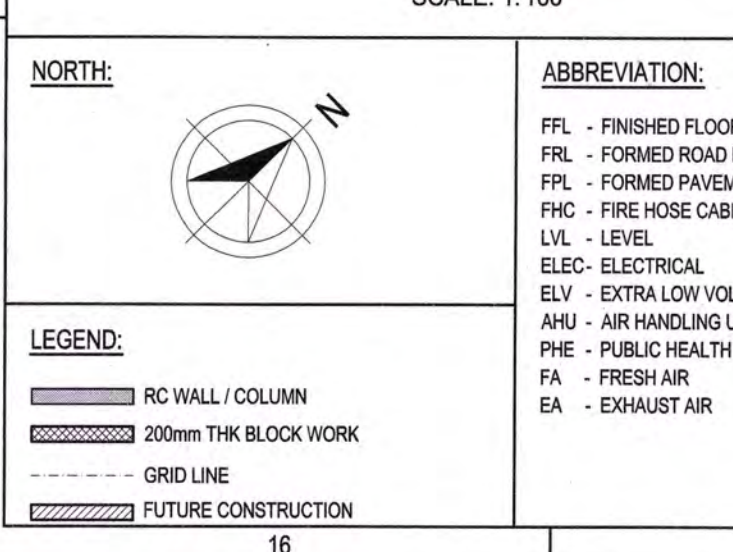
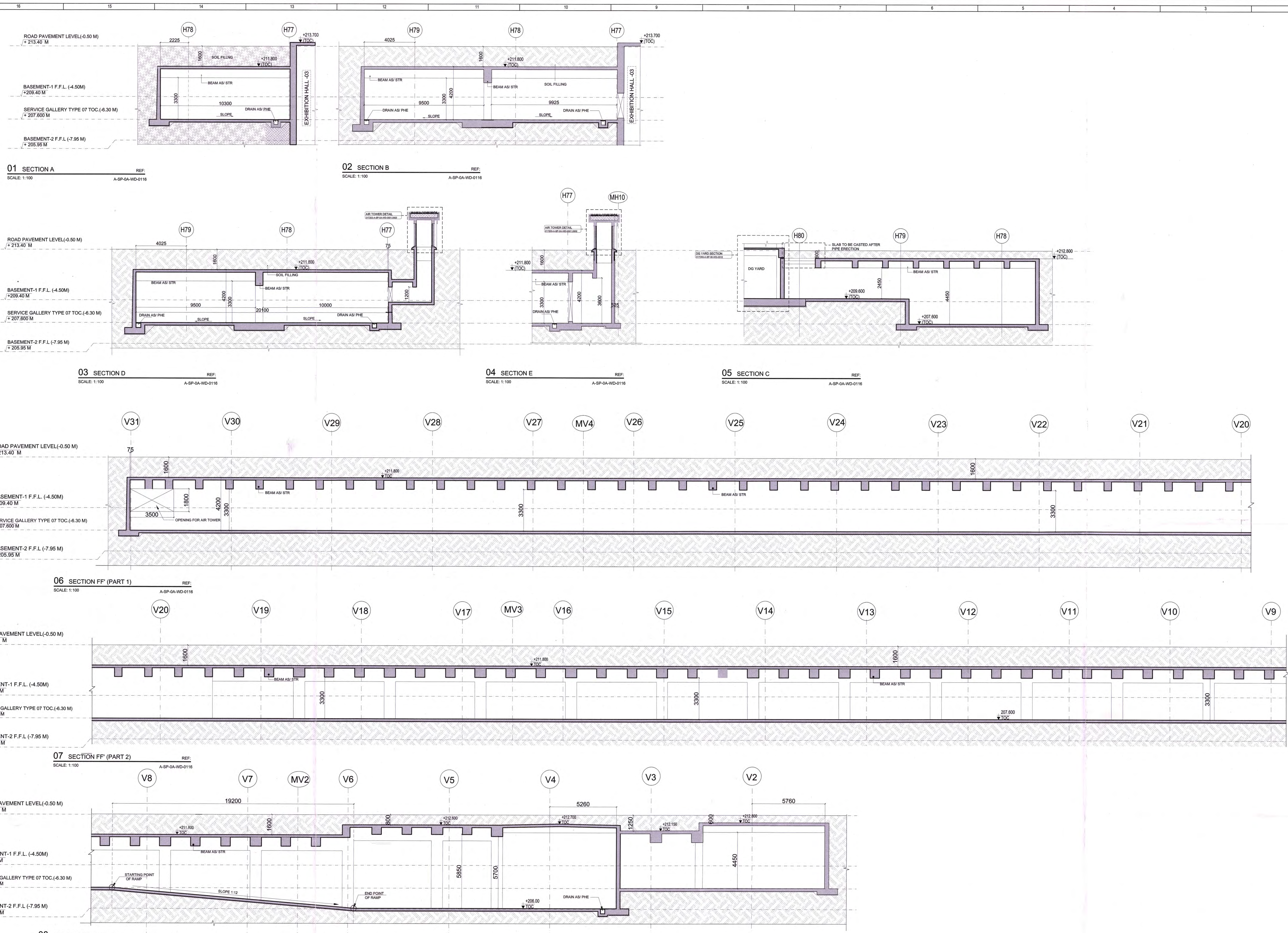

LEGEND

- RC WALL / COLUMN
- 300mm THK BLOCK WORK
- GRDLINE
- FUTURE CONSTRUCTION

ABBREVIATION

- FFL - FINISHED FLOOR LEVEL
- FR - FORMED ROAD LEVEL
- FFL - FORMED PAVEMENT LEVEL
- FR - FIRE HOSE CABINET
- LVL - LEVEL
- BLCC - ELECTRICAL
- ELV - EXTRA LOW VOLTAGE
- AHU - AIR HANDLING UNIT
- PHE - PUBLIC HEALTH ENGINEERING
- FA - FRESH AIR
- EA - EXHAUST AIR

NOTES

- ALL DIMENSIONS ARE IN MILLIMETERS, LEVELS IN METERS AND ANGLES IN DEGREES UNLESS OTHERWISE NOTED.
- THE DRAWING IS TO BE READ AND NOT TO BE SCALED. ONLY WRITTEN DIMENSIONS IN ALL CASES SHALL BE FOLLOWED.
- THE DRAWING SHALL BE READ IN CONJUNCTION WITH ALL RELEVANT ARCHITECTURAL, STRUCTURAL AND SERVICE DRAWINGS.
- ALL DIMENSIONS SHALL BE VERIFIED ON SITE PRIOR TO START OF WORK AND ANY DISCREPANCY SHALL BE BROUGHT TO THE NOTICE OF THE ARCHITECT.
- ALL SERVICES SHOWN ARE INDICATIVE/REFER MEASUREMENT DRAWING NO. 017203-01/SP.
- DA - P. 005 (S), S. 05, S. 24
- FOR DETAIL REFER MEP & STRUCTURE DRAWING
- READ THIS DWG IN CONJUNCTION WITH DWG 017203-A-SP-GA-WD-0001

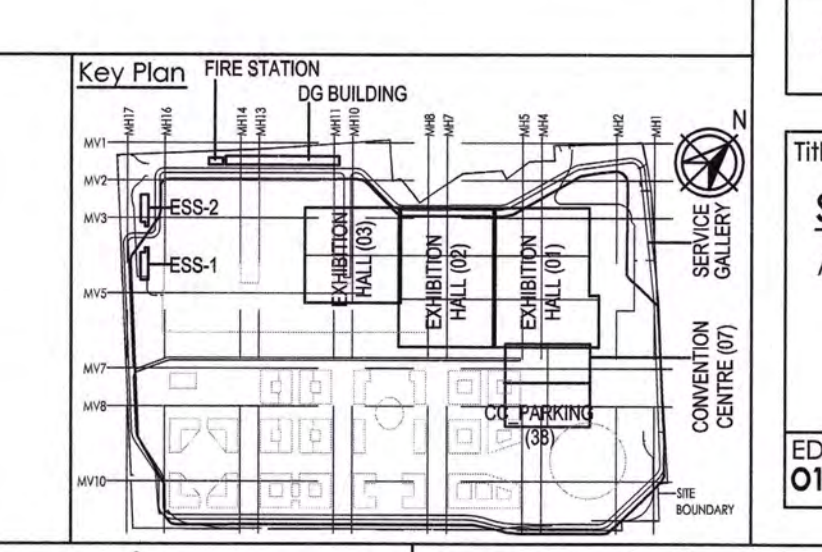

Owner / Employer
 India International Convention & Exhibition Centre Limited
 Room No. 405, Ministry of Commerce & Industry, Government of India

Knowledge Partner
 Delhi Mumbai Industrial Corridor Development Corporation
 Room No. 341 & 3rd Floor, New Delhi, India

Employer's Representative
 Programme Management Consultant (PMC)
AECOM

Preliminary Engineering Architecture Consultants (PEAC)
idom **CPK KREUZBERG**

EPC Contractor
L&T Construction
 Buildings & Factories

EPC Contractor's Representatives
Design Consultant
 Engineering Design and Research Center (EDRC)
 L&T Construction - Buildings & Factories

Architectural Consultant
ARCO P Arco Associates Pvt. Ltd.

Structural Proof Consultant
 Indian Institute of Technology (IIT) Madras

MEP Proof Consultant
 Egis India Consulting Engineers Pvt. Ltd.

ICT Proof Consultant
CCR CCR Consulting Engineers Pvt. Ltd.

Certification
 GFC drawing created by Contractor and approved by Employer's Engineer

NO.	REVISION	DATE	BY	CHKD	APPD
01	ISSUED AS GOOD FOR CONSTRUCTION	20/11/23	VP	HW	ND

Revisions

NO.	DESCRIPTION	DATE	BY	CHKD	APPD
01	ISSUED AS GOOD FOR CONSTRUCTION	20/11/23	VP	HW	ND

EPC Contractor
L&T Construction
 Buildings & Factories

JOB No: O17203

Project Name
DESIGN AND CONSTRUCTION OF INDIA INTERNATIONAL CONVENTION & EXPO CENTRE SECTOR 25, DWARKA, NEW DELHI, INDIA

Drawing Status: **GOOD FOR CONSTRUCTION**

Drawing No: **0117** Rev. No: **R0**

Scale: 1:100 Sheet Size: A0

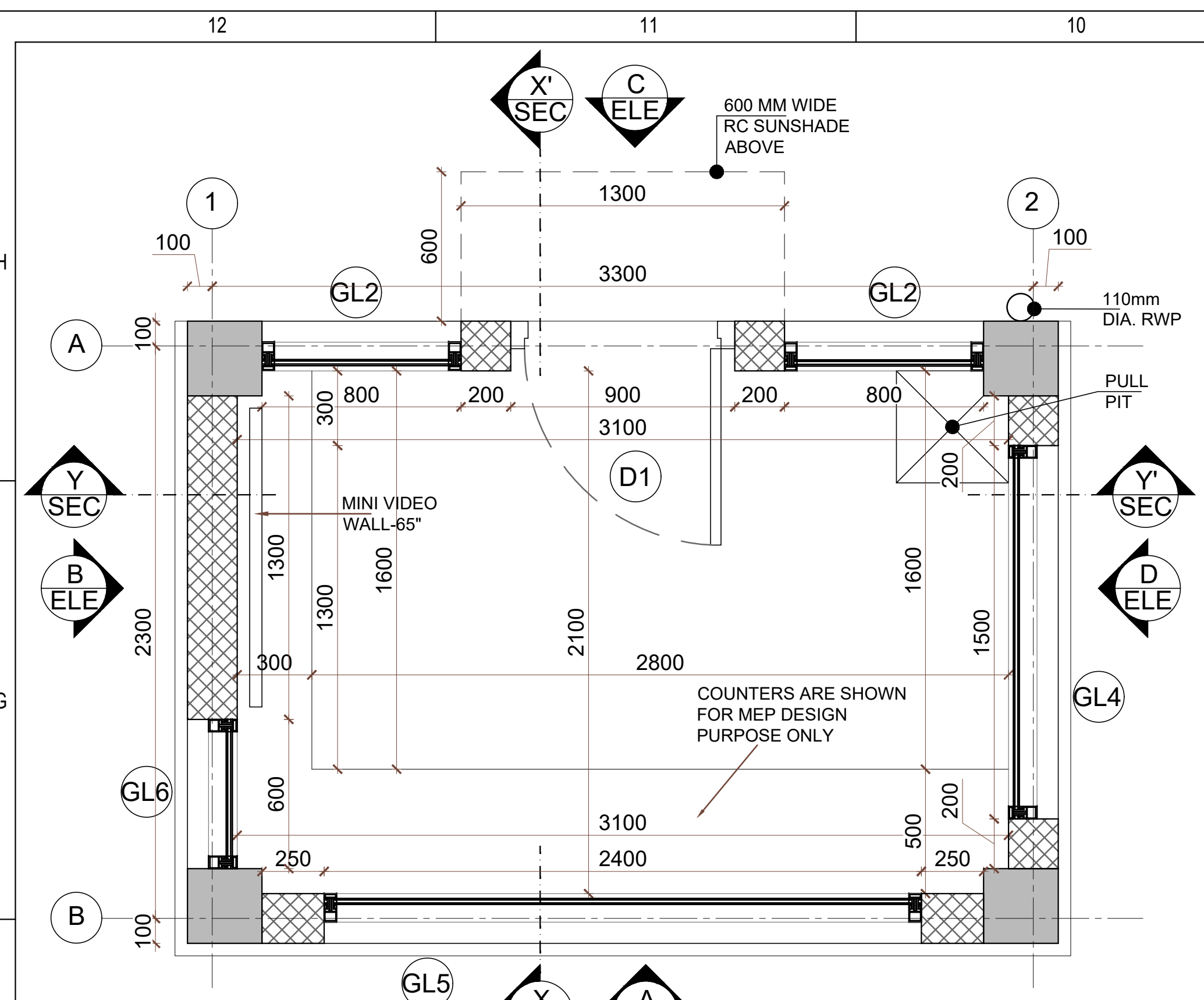

SECURITY CABIN-1 JOINERY SCHEDULE				
NAME	WIDTH (mm)	HEIGHT (mm)	CILL HT.(mm)	LINTEL HT.(mm)
MAIN DOORS				
ROUGH OPENING SIZE				
D1	900	2100	0	2100
WINDOW				
GL2	800	1200	900	2100
GL4	1500	1200	900	2100
GL5	2400	1200	900	2100
GL6	600	1200	900	2100

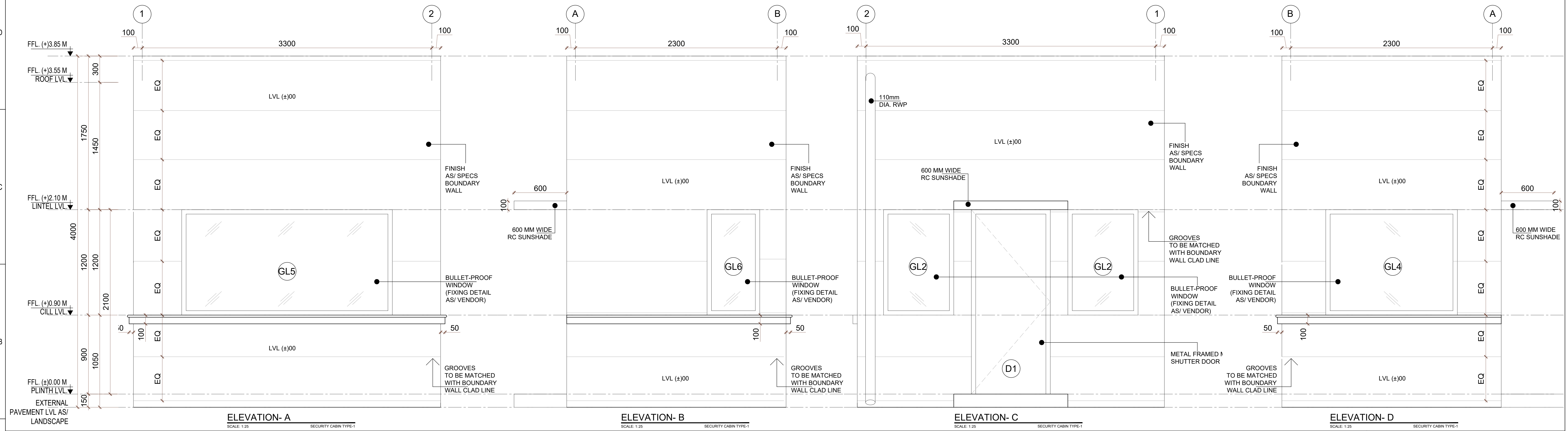
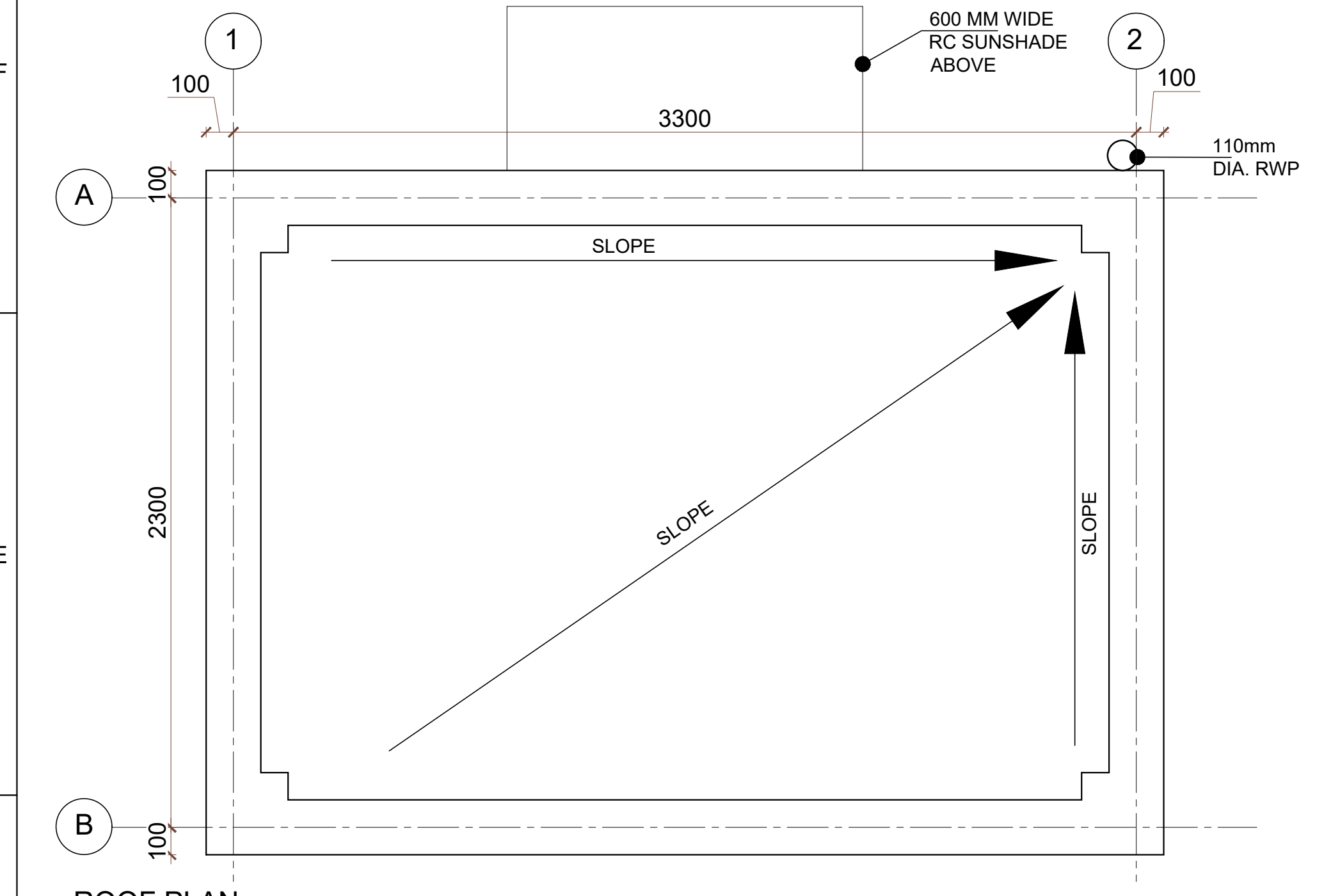

ABBREVIATION:	NOTES:
FFL - FINISHED FLOOR LEVEL	1. ALL DIMENSIONS ARE IN MILLIMETERS, LEVELS IN METERS AND ANGLES IN DEGREES UNLESS OTHERWISE NOTED.
FRL - FORMED ROAD LEVEL	2. THE DRAWING IS TO BE READ AND NOT TO BE SCALED; ONLY WRITTEN DIMENSIONS IN ALL CASES SHALL BE FOLLOWED.
FFP - FORMED PAVEMENT LEVEL	3. THE DRAWING SHALL BE READ IN CONJUNCTION WITH ALL RELEVANT ARCHITECTURAL, STRUCTURAL AND SERVICE DRAWINGS.
FHC - FIRE HOSE CABINET	4. ALL DIMENSIONS SHALL BE VERIFIED ON SITE PRIOR TO START OF WORK AND ANY DISCREPANCY SHALL BE BROUGHT TO THE NOTICE OF THE ARCHITECT.
LVL - LEVEL	5. READ THIS DRAWING IN CONJUNCTION WITH O17203-A-SP-00-WD-0003
ELEC - ELECTRICAL	
ELV - EXTRA LOW VOLTAGE	
AHU - AIR HANDLING UNIT	
PHE - PUBLIC HEALTH ENGINEERING	
TOC - TOP OF CONCRETE	

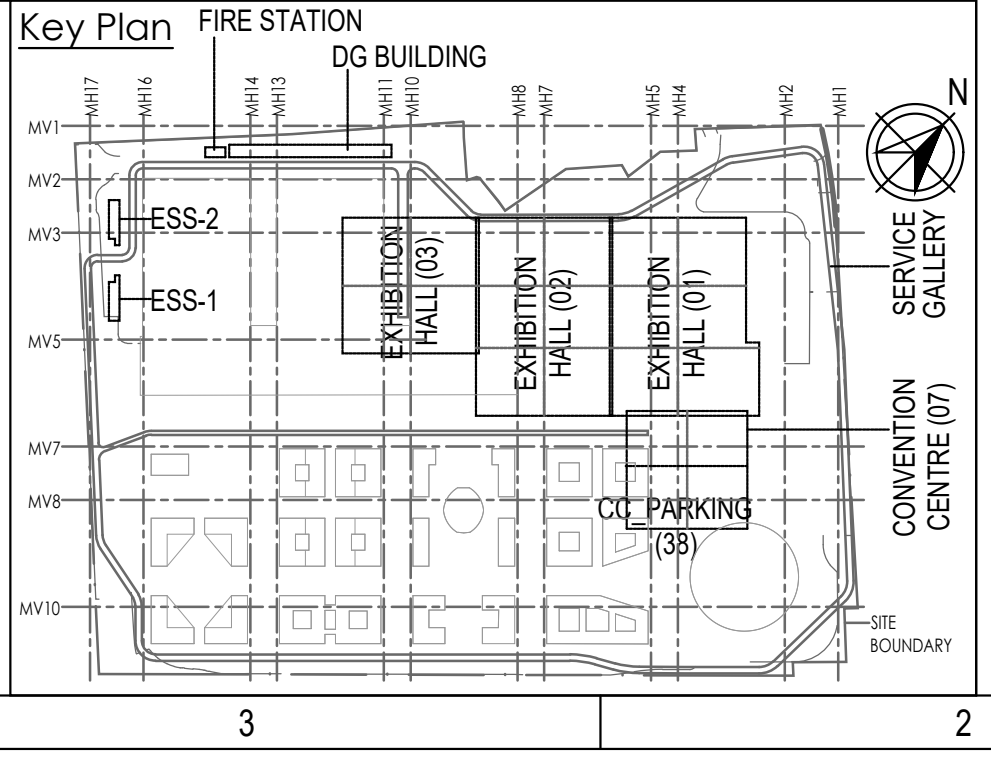
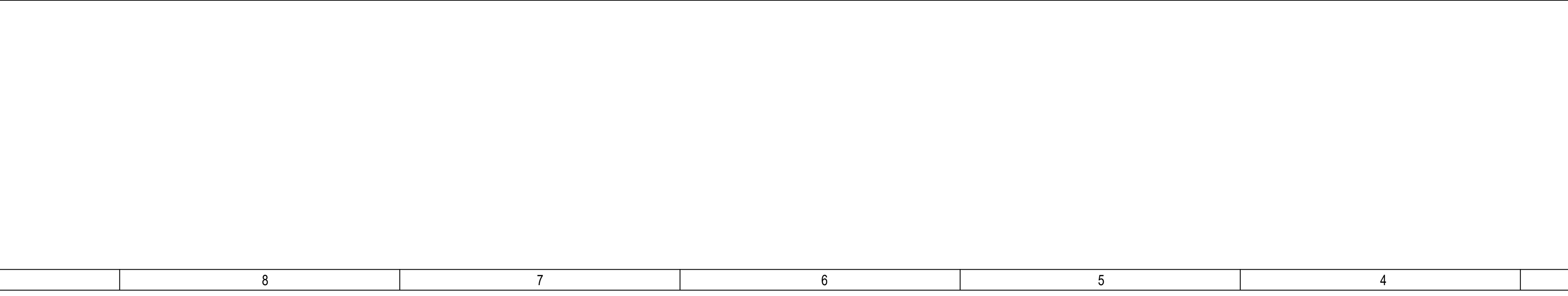

Owner / Employer
 India International Convention & Exhibition Centre Limited
 Room No. 452A, Ministry of Commerce & Industry, DIPP, Udyog Bhawan, New Delhi - 110011, India

Department of Industrial Policy and Promotion
 Ministry of Commerce & Industry
 Government of India

Knowledge Partner
 Delhi Mumbai Industrial Corridor Development Corporation
 Room No. 341 B, 3rd Floor Hotel Ashok, Diplomatic Enclave, 508 Chanakyapuri, New Delhi - 110021

Employer's Representative
 Programme Management Consultant (PMC)
AECOM

Preliminary Engineering Architecture Consultants (PEAC)
 idom CPKUREJA ARCHITECTS
 Av. Del Monasterio de El Escorial, 4, No.D-1, Ashwad Building, Green Park, 28049 Madrid, Spain, New Delhi, Delhi 110016, India

EPC Contractor
L&T Construction Buildings & Factories
 Mount Poonamallee Road, Manappakkam, P.O.No.979, Chennai - 600 089

EPC Contractor's Representatives
Design Consultant
 Engineering Design and Research Center (EDRC)
 L&T Construction - Buildings & Factories

Architectural Consultant
 AR COP Arcop Associates Pvt. Ltd., A-15, Pamposh Enclave, G.K.-1 New Delhi, Delhi 110048, India

Structural Proof Consultant
 Indian Institute of Technology (IIT) Madras
 Sadar Patel Rd. Opposite to C. L.R.I. Adyar, Chennai, Tamil Nadu 600036

MEP Proof Consultant
 Egis India Consulting Engineers Pvt. Ltd.
 Plot No. 66, Sector 32, Institutional Area, Opp: Zenith Solutions, Gurgaon, Haryana 122001

ICT Proof Consultant
 CKR IT Consulting
 Bld. No.47/1, 3rd Floor, Narayana Arcade, Subbaramachetty Road, Nellothappa Circle, Basavanagudi, Bengaluru - 560004

Certification

EPC Contractor

Design Consultant

Architectural Consultant

Proof Consultant

Structural	MEP	ICT

PEAC

Issued by:
 Employer / Employer's Engineer

REV	DESCRIPTION	DATE	DSGN	DRWN	CHKD	APPD
R0	ISSUED FOR GFC	23.06.20	NI	HV	AG	AG

Revisions

NO.	DESCRIPTION	DATE	BY	CHECKED BY
1	ARCHITECTURE		PPS	
2	STRUCTURAL		PHE	
3	ELECTRICAL		GEOTECH.	
4	ELV SYSTEM			
5	HVAC			

EPC Contractor
L&T Construction Buildings & Factories

JOB No : O17203

Project Name
 DESIGN AND CONSTRUCTION OF INDIA INTERNATIONAL CONVENTION & EXPO CENTRE
 SECTOR 25, DWARKA, NEW DELHI, INDIA

Drawing Status
 GOOD FOR CONSTRUCTION (GFC)

Drawing No N 00 0050 **Rev. No** R0

Title :
TYPICAL SECURITY CABIN DETAIL-TYPE-1 (CARPET AREA 6.51 SQ. M.)

EDRC DWG No : O17203-N-SP-00-WD-0050 **Scale** 1:25 **Sheet Size** A1

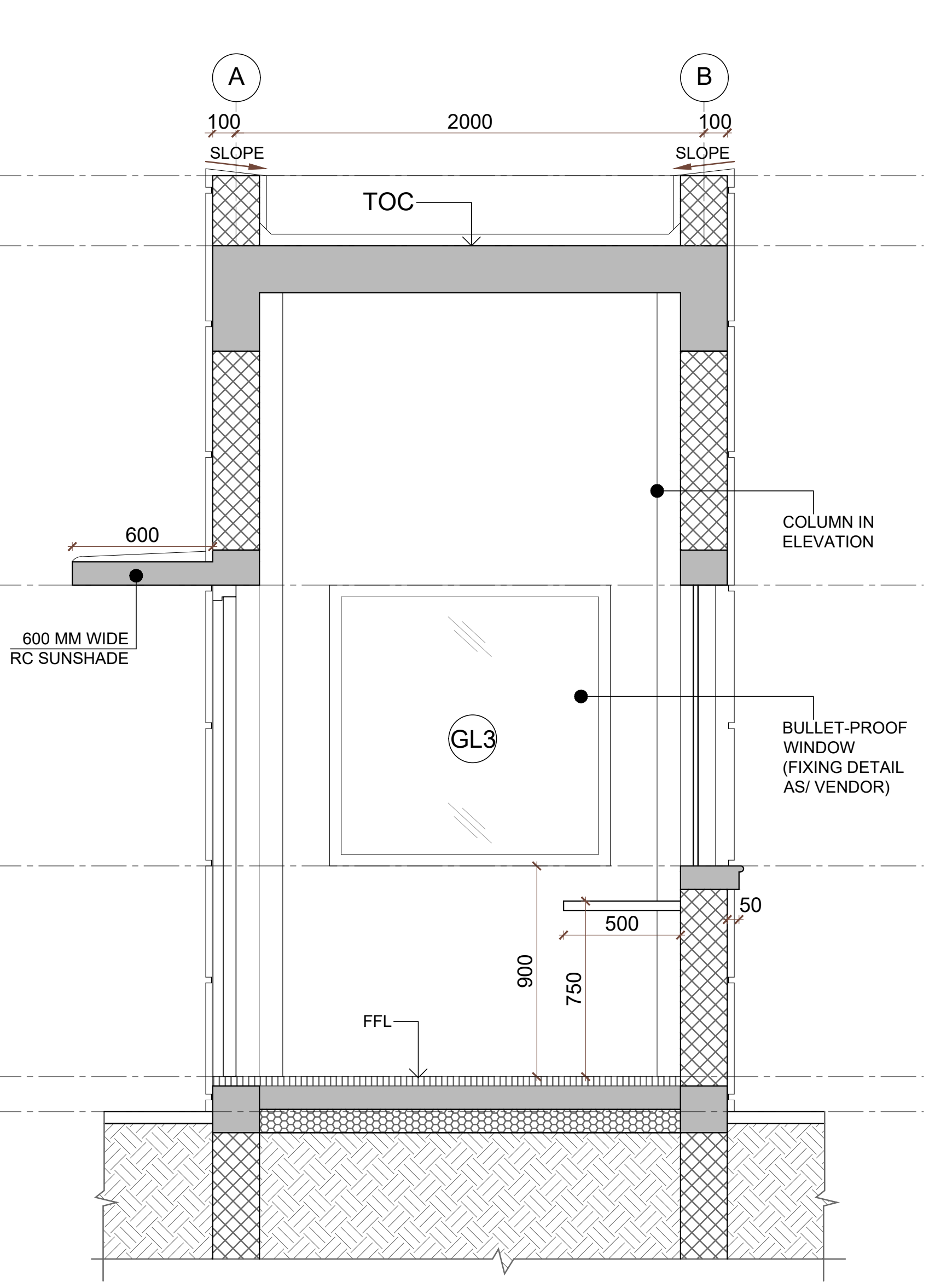
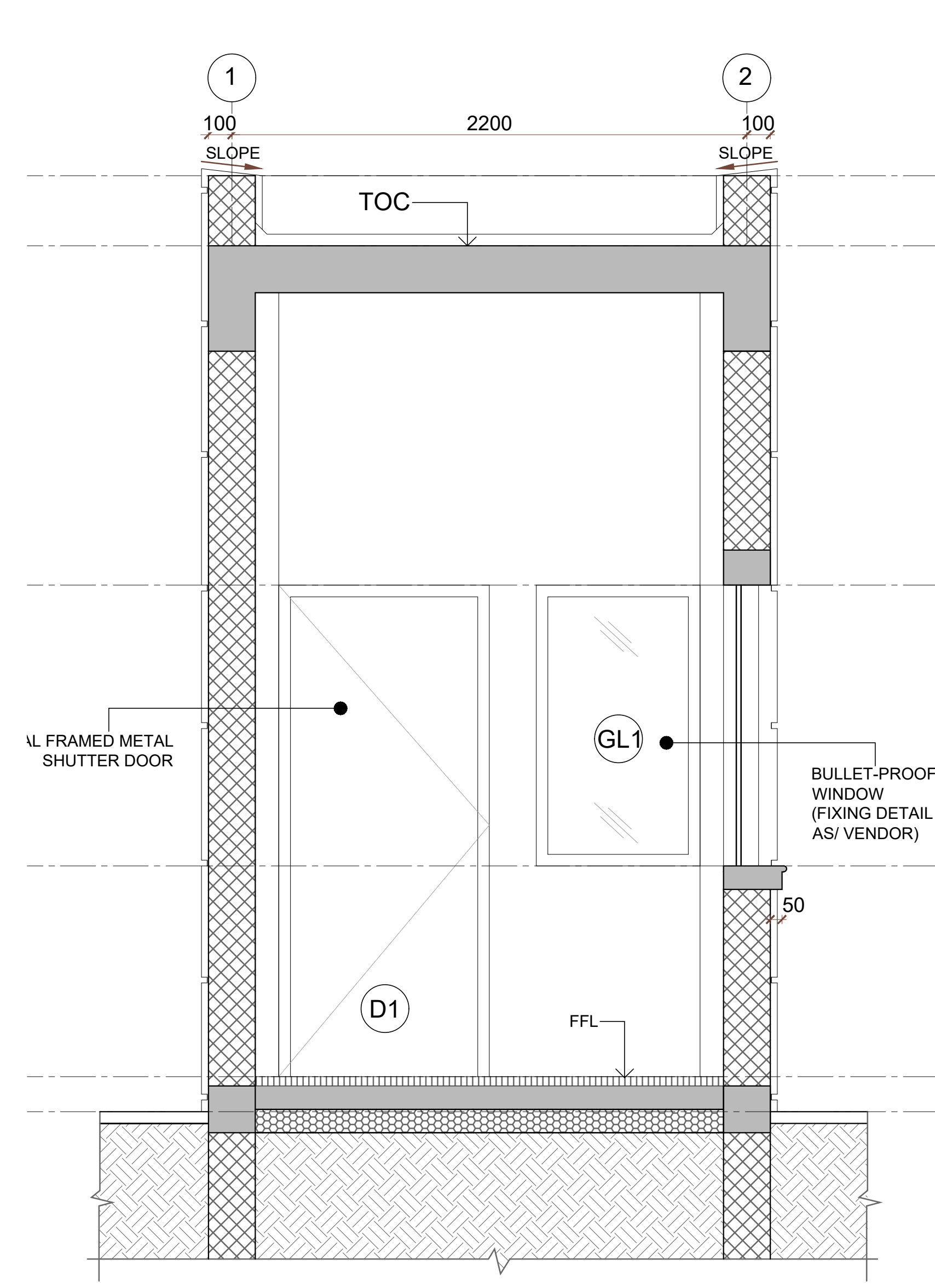
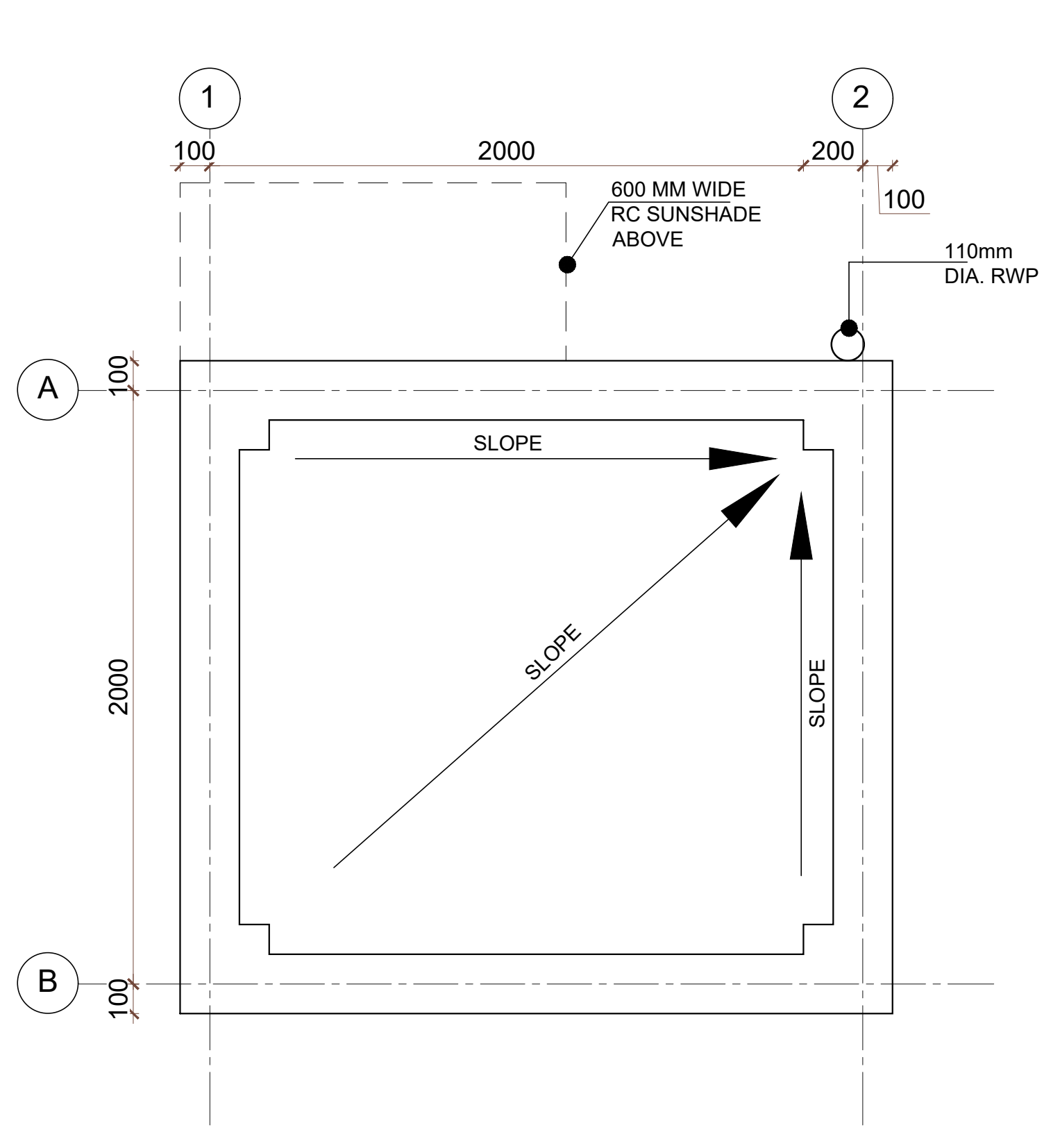
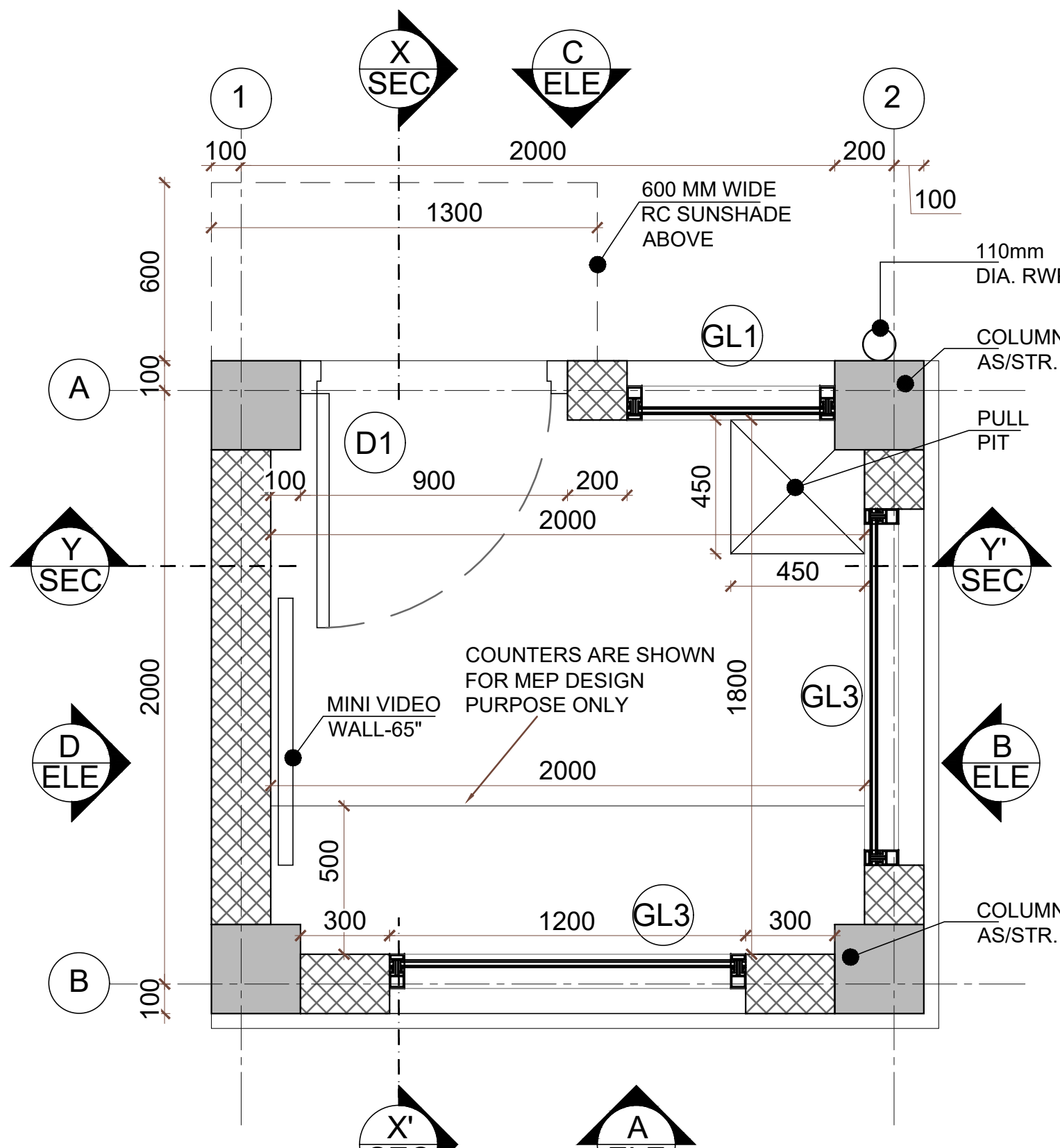

SECURITY CABIN-2 JOINERY SCHEDULE				
NAME	WIDTH (mm)	HEIGHT (mm)	CILL HT.(mm)	LINTEL HT.(mm)
MAIN DOORS				
ROUGH OPENING SIZE				
D1	900	2100	0	2100
WINDOW				
GL1	700	1200	900	2100
GL3	1200	1200	900	2100

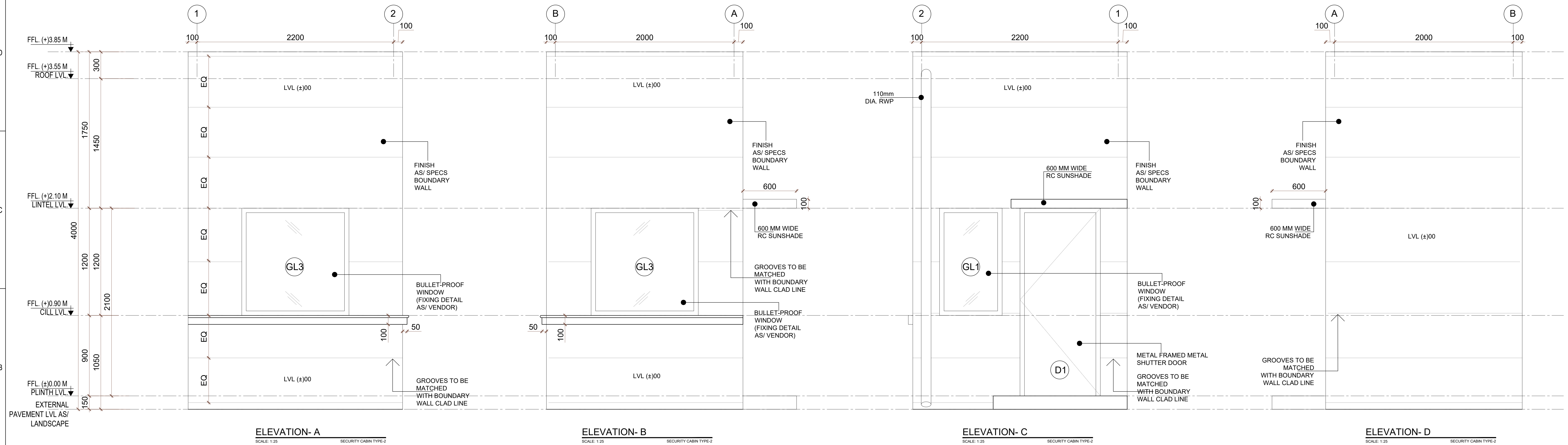

LEGEND:

- RC WALL / COLUMN
- 200mm THK LIGHT WEIGHT BLOCK WORK
- GRID LINE

ABBREVIATION:

- FFL - FINISHED FLOOR LEVEL
- FRL - FORMED ROAD LEVEL
- FPL - FORMED PAVEMENT LEVEL
- FHC - FIRE HOSE CABINET
- LVL - LEVEL
- ELEC - ELECTRICAL
- ELV - EXTRA LOW VOLTAGE
- AHU - AIR HANDLING UNIT
- PHE - PUBLIC HEALTH ENGINEERING
- TOC - TOP OF CONCRETE

- NOTES:**
- ALL DIMENSIONS ARE IN MILLIMETERS, LEVELS IN METERS AND ANGLES IN DEGREES UNLESS OTHERWISE NOTED.
 - THE DRAWING IS TO BE READ AND NOT TO BE SCALED; ONLY WRITTEN DIMENSIONS IN ALL CASES SHALL BE FOLLOWED.
 - THE DRAWING SHALL BE READ IN CONJUNCTION WITH ALL RELEVANT ARCHITECTURAL, STRUCTURAL AND SERVICE DRAWINGS.
 - ALL DIMENSIONS SHALL BE VERIFIED ON SITE PRIOR TO START OF WORK AND ANY DISCREPANCY SHALL BE BROUGHT TO THE NOTICE OF THE ARCHITECT.
 - READ THIS DRAWING IN CONJUNCTION WITH 017203-A-SP-00-WD-0003

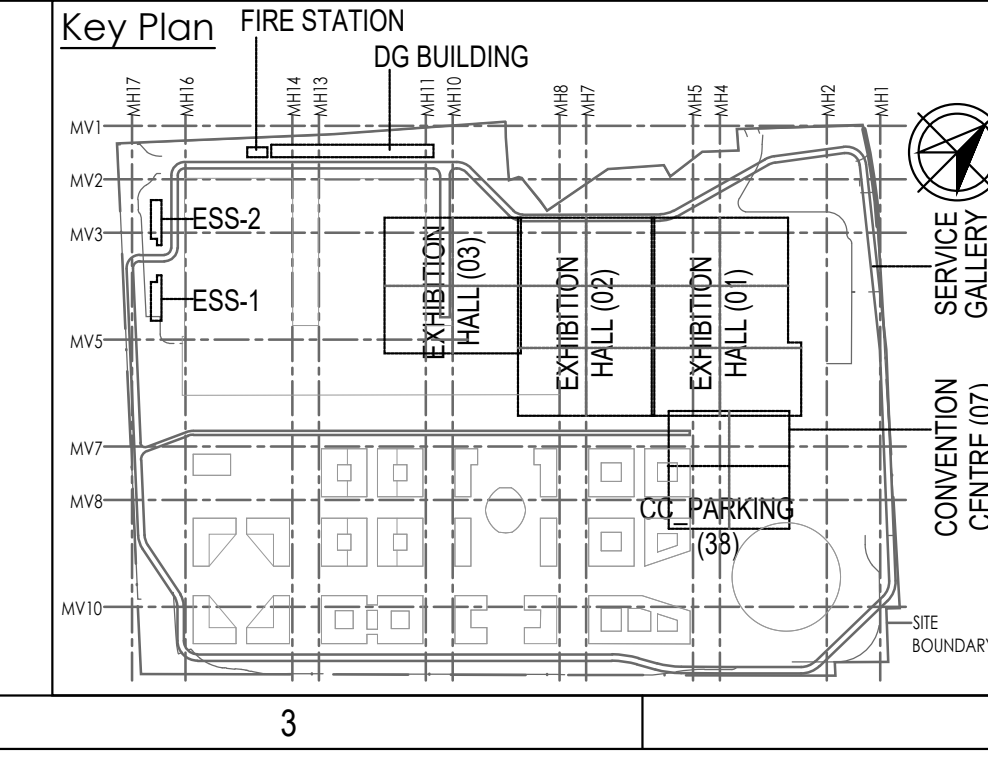

Owner / Employer
 India International Convention & Exhibition Centre Limited
 Room No. 452A, Ministry of Commerce & Industry, DIPP, Udyog Bhawan, New Delhi - 110011, India

Department of Industrial Policy and Promotion
 Ministry of Commerce & Industry
 Government of India

Knowledge Partner
 Delhi Mumbai Industrial Corridor Development Corporation
 Room No. 341 B, 3rd Floor Hotel Ashok, Diplomatic Enclave, 508 Chanakyapuri, New Delhi - 110021

Employer's Representative
 Programme Management Consultant (PMC)
AECOM

Preliminary Engineering Architecture Consultants (PEAC)
 idom CPKUKREJA ARCHITECTS
 Av. Del Montero de El Escorial, 4, No.D-1, Ashwad Building, Green Park, 28049 Madrid, Spain
 No.D-1, Ashwad Building, Green Park, New Delhi, Delhi 110016, India

EPC Contractor
L&T Construction
 Buildings & Factories
 Mount Poonamallee Road, Manappakkam, P.B.No.979, Chennai - 600 089

EPC Contractor's Representatives
Design Consultant
 Engineering Design and Research Center (EDRC)
 L&T Construction - Buildings & Factories

Architectural Consultant
 AR COP Arcop Associates Pvt. Ltd.
 A-15, Pamposh Enclave, G.K.-1 New Delhi, Delhi 110048, India

Structural Proof Consultant
 Indian Institute of Technology (IIT) Madras
 Sarder Patel Rd. Opposite to C. L.R.I. Adyar, Chennai, Tamil Nadu 600036

MEP Proof Consultant
 Egis India Consulting Engineers Pvt. Ltd.
 Plot No. 66, Sector 32, Institutional Area, Opp: Zenith Solutions, Gurugram, Haryana 122001

ICT Proof Consultant
 CKR IT Consulting
 Bld. No.47/1, 3rd Floor, Narayana Arcade, Subbaramachetty Road, Nerul/Kolappo Circle, Sasanganagudi, Bengaluru - 560004

Certification

EPC Contractor

Design Consultant

Architectural Consultant

Proof Consultant

Structural	MEP	ICT
------------	-----	-----

PEAC

Issued by:
 Employer / Employer's Engineer

R0	ISSUED FOR GFC	23.06.20	NI	HV	AG	AG
REV	DESCRIPTION	DATE	DSGN	DRWN	CHKD	APPD

Revisions

ARCHITECTURE	PPS				
STRUCTURAL	PHE				
ELECTRICAL	GEO TECH.				
ELV SYSTEM					
HVAC					

CHECKED BY: SIGN DATE CHECKED BY: SIGN DATE

EPC Contractor
L&T Construction
 Buildings & Factories

JOB No : 017203

Project Name
DESIGN AND CONSTRUCTION OF INDIA INTERNATIONAL CONVENTION & EXPO CENTRE
 SECTOR 25, DWARKA, NEW DELHI, INDIA

Drawing Status
GOOD FOR CONSTRUCTION (GFC)

Drawing No
N 00 0051

Rev. No
R0

Title :
TYPICAL SECURITY CABIN DETAIL-TYPE-2 (CARPET AREA 3.60 SQ. M.)

EDRC DWG No :
017203-N-SP-00-WD-0051

Scale
 1:25

Sheet Size
 A1

This drawing is the property of L&T Construction. B&E-EDRC and must not be passed on to any person or body not authorised by us to receive it nor be copied or otherwise made use either in full or in part by such person or body without our prior permission in writing.

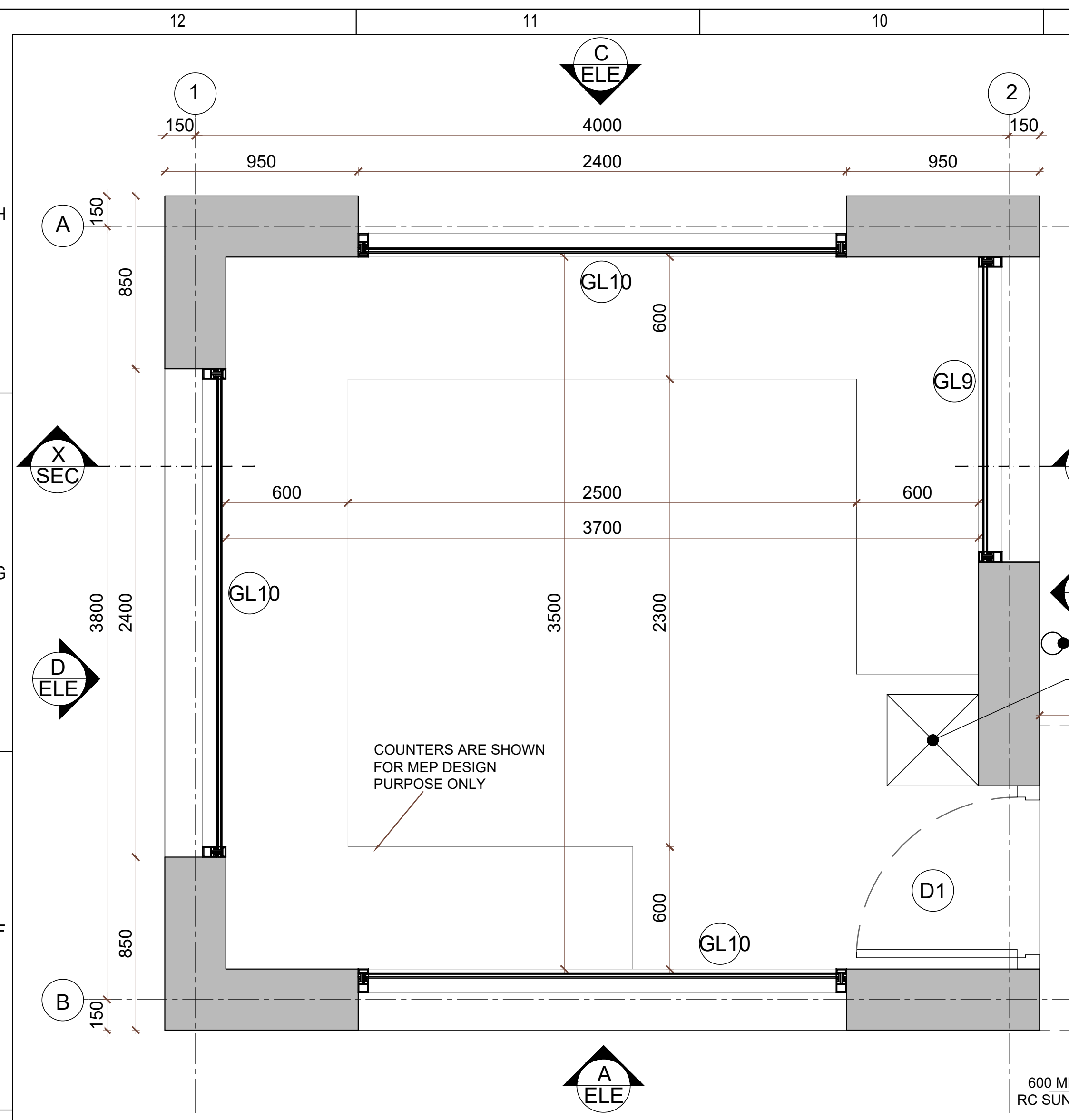

PLAN AT PLINTH LVL.
SCALE: 1:25

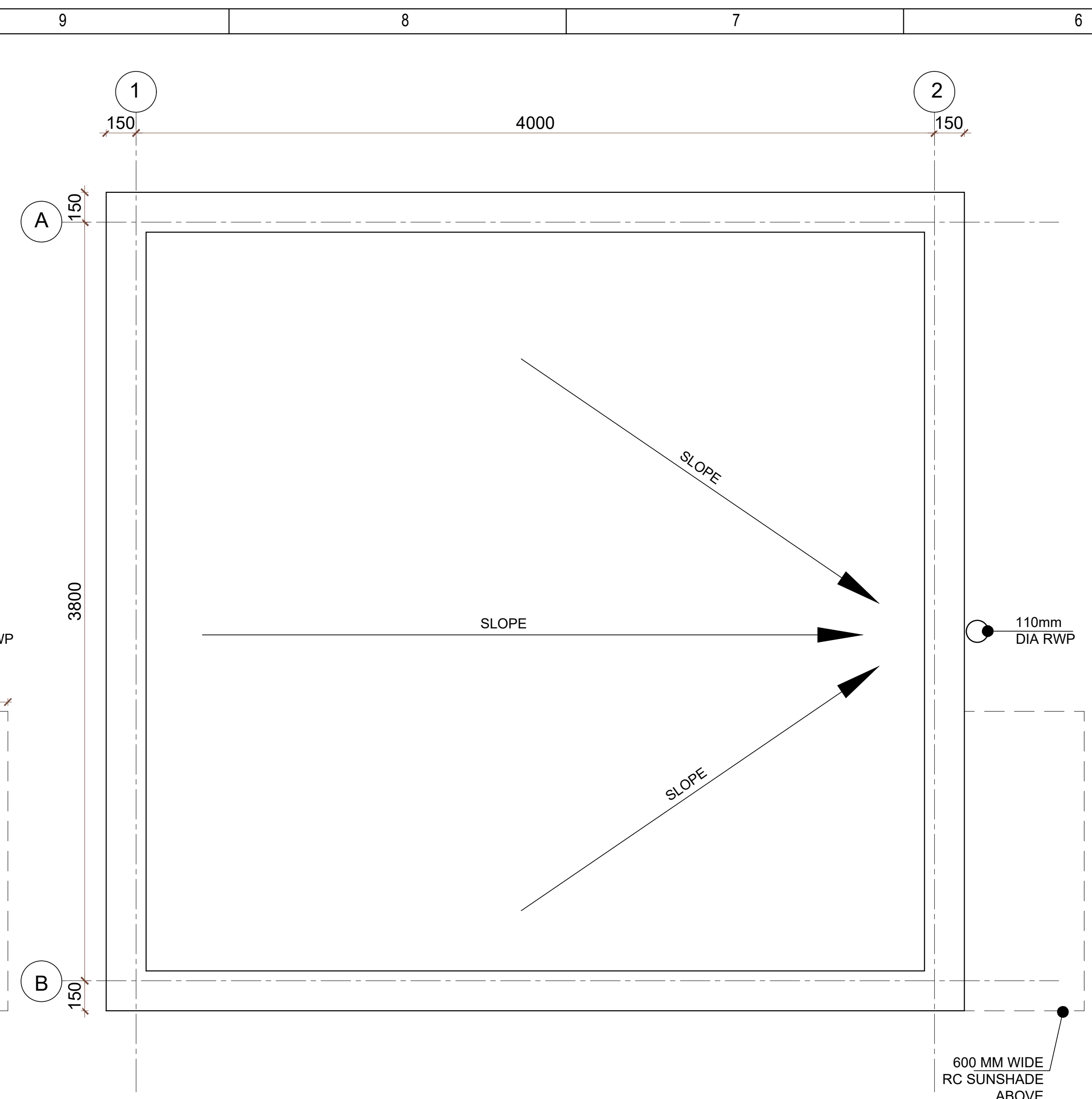

ROOF PLAN
SCALE: 1:25

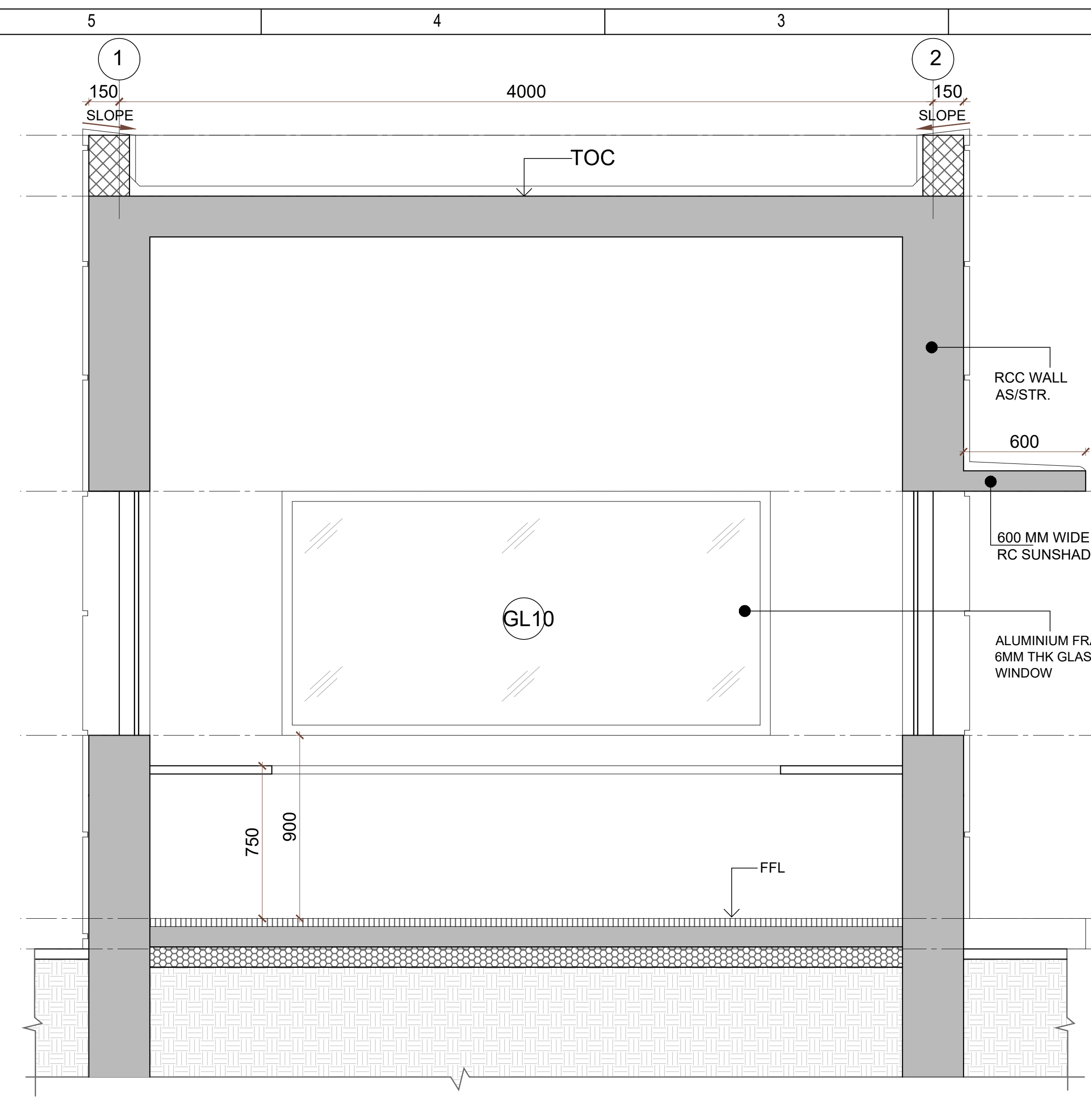

SECTION: X-X'
SCALE: 1:25

PILL BOX-1 JOINERY SCHEDULE				
NAME	WIDTH (mm)	HEIGHT (mm)	CILL HT.(mm)	LINTEL HT.(mm)
MAIN DOORS				
ROUGH OPENING SIZE				
D1	900	2100	0	2100
WINDOW				
GL9	1500	1200	900	2100
GL10	2400	1200	900	2100

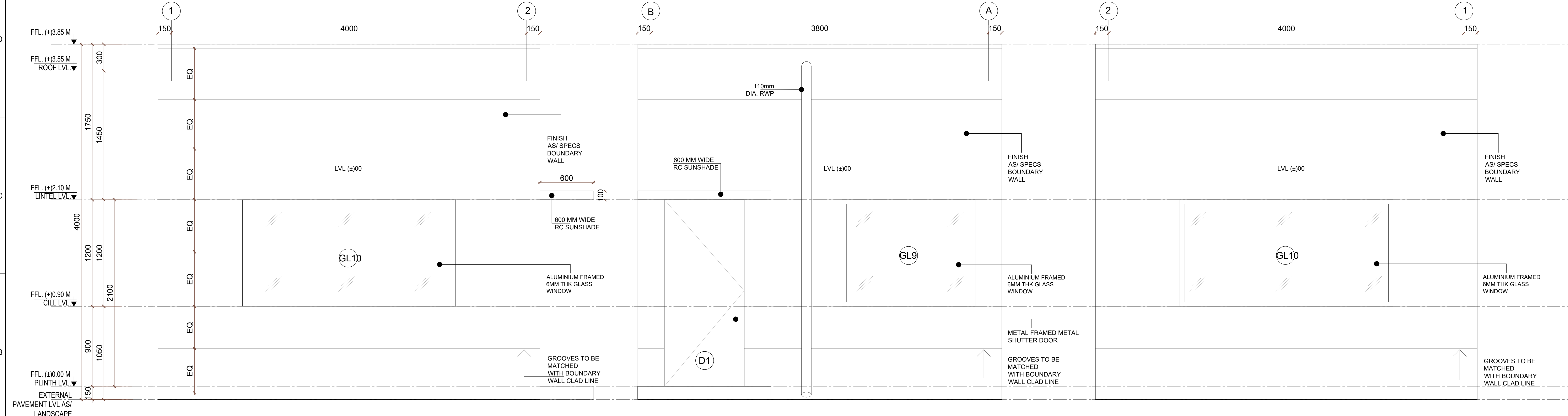

ELEVATION-A
SCALE: 1:25

ELEVATION-B
SCALE: 1:25

ELEVATION-C
SCALE: 1:25

ABBREVIATION:

FFL - FINISHED FLOOR LEVEL
 FRL - FORMED ROAD LEVEL
 FPL - FORMED PAVEMENT LEVEL
 FHC - FIRE HOSE CABINET
 LVL - LEVEL
 ELEC - ELECTRICAL
 ELV - EXTRA LOW VOLTAGE
 AHU - AIR HANDLING UNIT
 PHE - PUBLIC HEALTH ENGINEERING
 TOC - TOP OF CONCRETE

LEGEND:

RC WALL / COLUMN
 200mm THK LIGHT WEIGHT BLOCK WORK
 GRID LINE

- NOTES:**
- ALL DIMENSIONS ARE IN MILLIMETERS, LEVELS IN METERS AND ANGLES IN DEGREES UNLESS OTHERWISE NOTED.
 - THE DRAWING IS TO BE READ AND NOT TO BE SCALED; ONLY WRITTEN DIMENSIONS IN ALL CASES SHALL BE FOLLOWED.
 - THE DRAWING SHALL BE READ IN CONJUNCTION WITH ALL RELEVANT ARCHITECTURAL, STRUCTURAL AND SERVICE DRAWINGS.
 - ALL DIMENSIONS SHALL BE VERIFIED ON SITE PRIOR TO START OF WORK AND ANY DISCREPANCY SHALL BE BROUGHT TO THE NOTICE OF THE ARCHITECT.
 - READ THIS DRAWING IN CONJUNCTION WITH 017203-A-SP-00-WD-0003

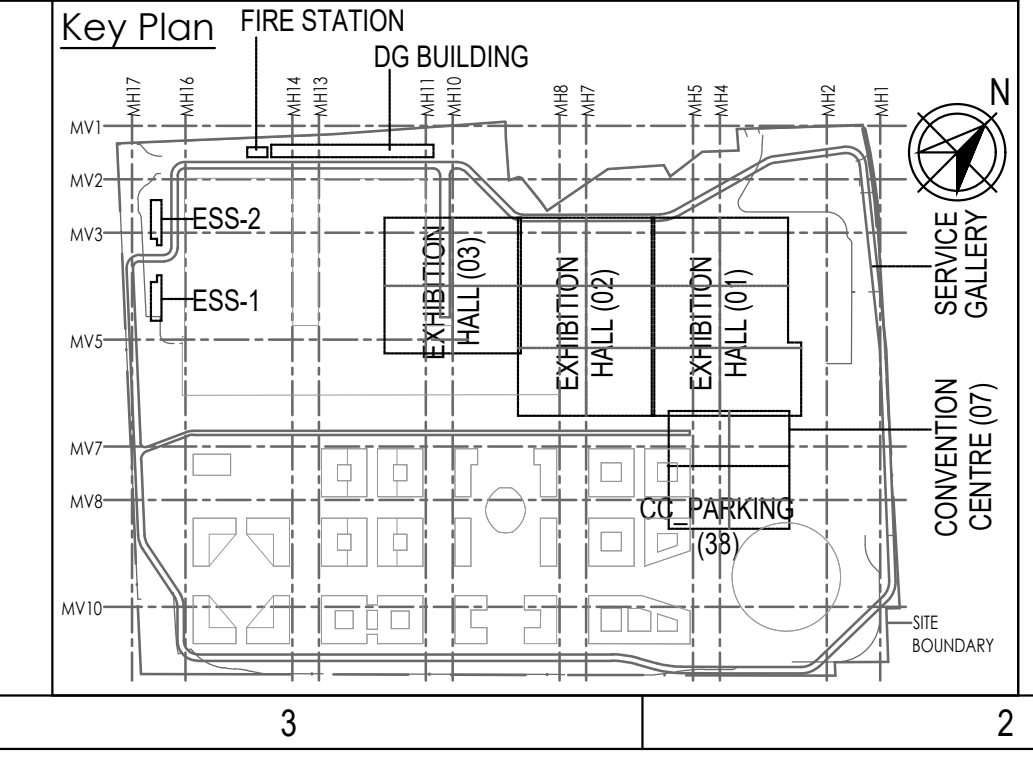

Owner / Employer
 India International Convention & Exhibition Centre Limited
 Room No. 452A, Ministry of Commerce & Industry, DIPP, Udyog Bhawan, New Delhi - 110011, India

Department of Industrial Policy and Promotion
 Ministry of Commerce & Industry
 Government of India

Knowledge Partner
 Delhi Mumbai Industrial Corridor Development Corporation
 Room No. 341 B, 3rd Floor Hotel Ashok, Diplomatic Enclave, 508 Chanakyapuri, New Delhi - 110021

Employer's Representative
 Employer's Engineer
 Programme Management Consultant (PMC)

AECOM
 Preliminary Engineering Architecture Consultants (PEAC)

idom
 Av. Del Monasterio de El Escorial, 4, 28049 Madrid, Spain

CPKUREJA ARCHITECTS
 No.D-1, Ashwini Building, Green Park, New Delhi, Delhi 110016, India

EPC Contractor
L&T Construction
 Buildings & Factories
 Mount Poonamallee Road, Manappakkam, P.B.No.979, Chennai - 600 089

EPC Contractor's Representatives
Design Consultant
 Engineering Design and Research Center (EDRC)
 L&T Construction - Buildings & Factories

Architectural Consultant
ARCOP Arcop Associates Pvt. Ltd.
 A-15, Pamposh Enclave, G.K.-1 New Delhi, Delhi 110048, India

Structural Proof Consultant
 Indian Institute of Technology (IIT) Madras
 Sarder Patel Rd. Opposite to C. L.R.I. Adyar, Chennai, Tamil Nadu 600036

MEP Proof Consultant
 Egis India Consulting Engineers Pvt. Ltd.
 Plot No. 66, Sector 32, Institutional Area, Opp: Zenith Solutions, Gurugram, Haryana 122001

ICT Proof Consultant
 CKR IT Consulting
 Bld. No.47/1, 3rd Floor, Narayana Arcade, Subbaramachetty Road, Nerulappoo Circle, Sasanganagudi, Bengaluru - 560004

Certification

EPC Contractor

Design Consultant

Architectural Consultant

Proof Consultant

Structural	MEP	ICT
-------------------	------------	------------

PEAC

Issued by:
 Employer / Employer's Engineer

R0	ISSUED FOR GFC	23.06.20	NI	HV	AG	AG
REV	DESCRIPTION	DATE	DSGN	DRWN	CHKD	APPD

Revisions

ARCHITECTURE	PPS				
STRUCTURAL	PHE				
ELECTRICAL	GEOTECH.				
ELV SYSTEM					
HVAC					

EPC Contractor
L&T Construction
 Buildings & Factories

JOB No : 017203

Project Name
DESIGN AND CONSTRUCTION OF INDIA INTERNATIONAL CONVENTION & EXPO CENTRE
 SECTOR 25, DWARKA, NEW DELHI, INDIA

Drawing Status
GOOD FOR CONSTRUCTION (GFC)

Drawing No
N 00 0052

Rev. No
R0

Title :
TYPICAL PILL BOX DETAIL - TYPE-1 (CARPET AREA - 12.95 SQ.M)

EDRC DWG No :
017203-N-SP-00-WD-0052

Scale
 1:25

Sheet Size
 A1

This drawing is the property of L&T Construction (B&F-EDRC) and must not be passed on to any person or body not authorised by us to receive it nor be copied or otherwise made use either in full or in part by such person or body without our prior permission in writing.

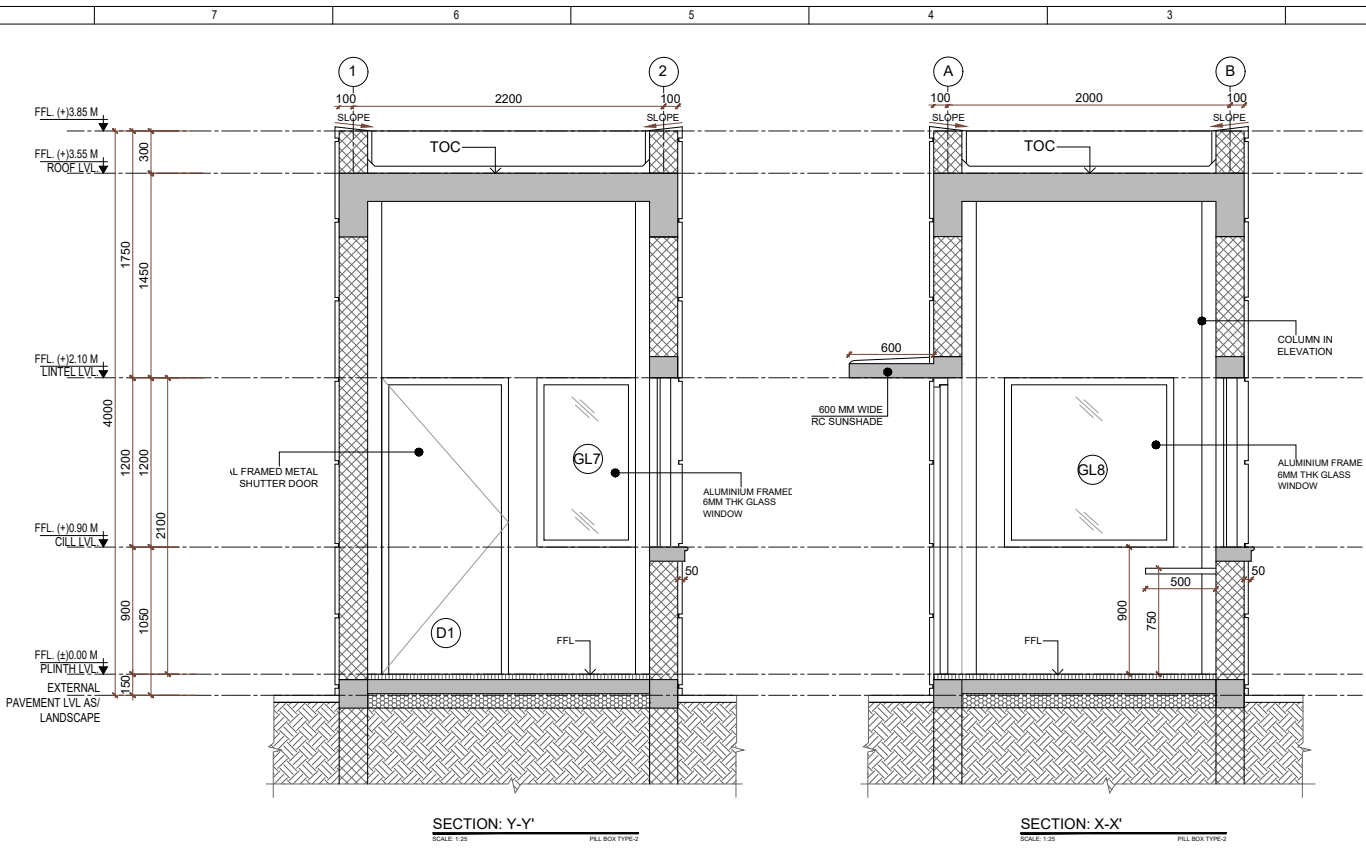
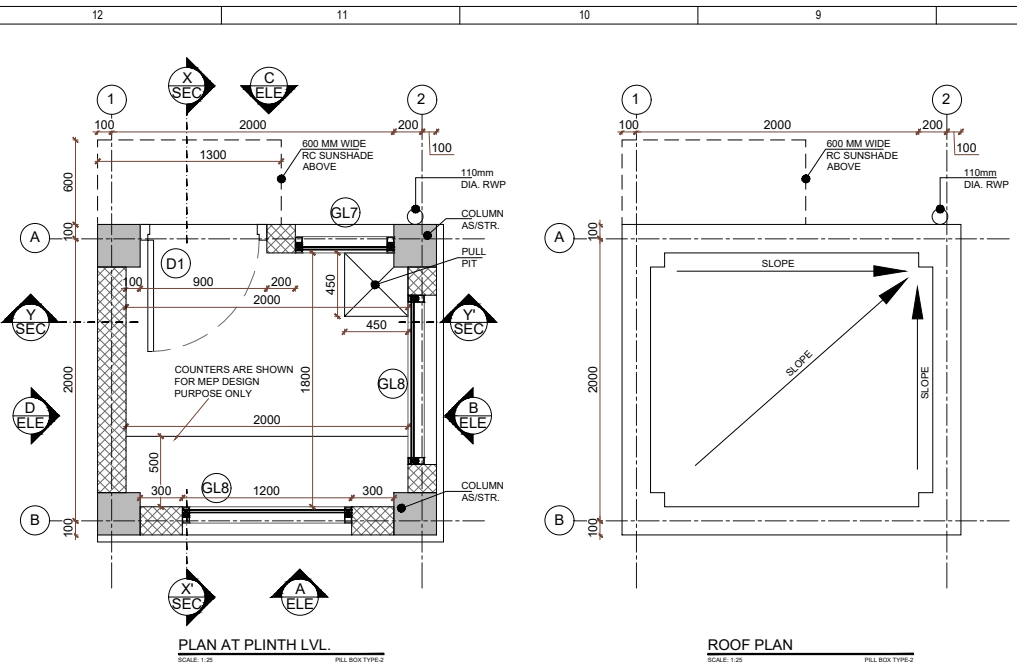

PILL BOX-2 JOINERY SCHEDULE				
NAME	WIDTH (mm)	HEIGHT (mm)	CILL HT.(mm)	LINTEL HT.(mm)
MAIN DOORS				
ROUGH OPENING SIZE				
D1	900	2100	0	2100
WINDOW				
GL7	700	1200	900	2100
GL8	1200	1200	900	2100

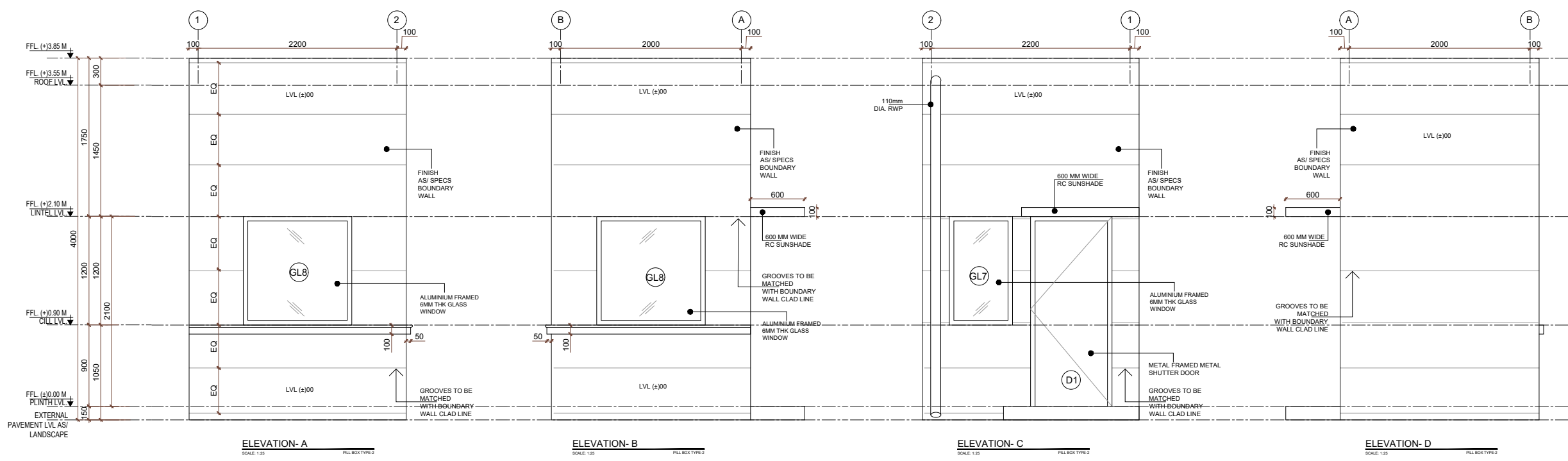

LEGEND:

- RC WALL / COLUMN
- 200mm THK LIGHT WEIGHT BLOCK WORK
- GIRD LINE

ABBREVIATION:

- FFL - FINISHED FLOOR LEVEL
- FRL - FORMED ROAD LEVEL
- FPL - FORMED PAVEMENT LEVEL
- FHC - FIRE HOSE CABINET
- LVL - LEVEL
- ELEC - ELECTRICAL
- ELV - EXTRA LOW VOLTAGE
- AHU - AIR HANDLING UNIT
- PHE - PUBLIC HEALTH ENGINEERING
- TOC - TOP OF CONCRETE

NOTES:

- ALL DIMENSIONS ARE IN MILLIMETERS, LEVELS IN METERS AND ANGLES IN DEGREES UNLESS OTHERWISE NOTED.
- THE DRAWING IS TO BE READ AND NOT TO BE SCALED; ONLY WRITTEN DIMENSIONS IN ALL CASES SHALL BE FOLLOWED.
- THE DRAWING SHALL BE READ IN CONJUNCTION WITH ALL RELEVANT ARCHITECTURAL, STRUCTURAL AND SERVICE DRAWINGS.
- ALL DIMENSIONS SHALL BE VERIFIED ON SITE PRIOR TO START OF WORK AND ANY DISCREPANCY SHALL BE BROUGHT TO THE NOTICE OF THE ARCHITECT.
- READ THIS DRAWING IN CONJUNCTION WITH 017203-A-SP-00-WD-0003

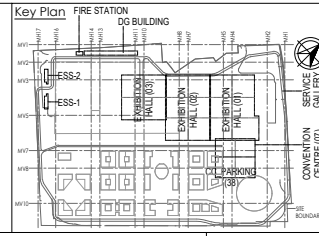

Owner / Employer
 India International Convention & Exhibition Centre Limited
 Room No. 452A, Ministry of Commerce & Industry,
 DFF, Lodgy Bldg, New Delhi - 110011, India

Department of Industrial Policy and Promotion Ministry of Commerce & Industry Government of India

Knowledge Partner
 Delhi Mumbai Industrial Corridor Development Corporation
 Room No 341 B, 3rd Floor Hotel Ashok, Diplomatic Enclave, 508 Chankyapuri, New Delhi - 110021

Employer's Representative
 Employer's Engineer
 Programme Management Consultant (PMC)

AECOM

Preliminary Engineering Architecture Consultants (PEAC)
 idom CPKUREJA
 Av. Dal Monasterio de B Escorial, 4, No.D-1, Ashwadi Building, Green Park, 28040 Madrid, Spain New Delhi, Delhi 110014, India

EPC Contractor
 L&T Construction
 Building & Factories
 Mount Poonamallee Road, Manapakkam, P.O.No.797, Chennai - 600 089

EPC Contractor's Representatives
 Design Consultant
 Engineering Design and Research Center (EDRC)
 L&T Construction - Buildings & Factories

Architectural Consultant
 ARCOP Arcop Associates Pvt. Ltd.
 A-15, Pamposh Enclave, G.K-1 New Delhi, Delhi 110048, India

Structural Proof Consultant
 Indian Institute of Technology (IIT) Madras
 Sarda Patel Rd. Opposite to C.L.R.I. Adyar, Chennai, Tamil Nadu 600036

MEP Proof Consultant
 Egis India Consulting Engineers Pvt. Ltd.
 Plot No. 66, Sector 32, Institutional Area, Opp. Zenith Solutions, Gurugram, Haryana 122001

ICT Proof Consultant
 CKR IT Consulting
 Bld. No.471, 3rd Floor, Narayana Arcade, Subbaramachetty Road, Hehalappa Circle, Basavanagudi, Bengaluru - 560004

Certification
 EPC Contractor
 Design Consultant
 Architectural Consultant
 Proof Consultant
 Structural MEP ICT
 PEAC

Issued by:
 Employer / Employer's Engineer

REV	ISSUED FOR GFC	23.04.20	NI	HV	AG	AG
REV	DESCRIPTION	DATE	DSGN	DRWN	CHKD	APPD

Revisions

ARCHITECTURE	FFS				
STRUCTURAL	PHE				
ELECTRICAL	GEOTECH				
ELEV SYSTEM					
HVAC					

Checked by: SIGN DATE CHECKED BY SIGN DATE

EPC Contractor
 L&T Construction
 Building & Factories

JOB No: O17203
Project Name: DESIGN AND CONSTRUCTION OF INDIA INTERNATIONAL CONVENTION & EXPO CENTRE SECTOR 25, DWARKA, NEW DELHI, INDIA
Drawing Status: GOOD FOR CONSTRUCTION (GFC)
Drawing No: N 00 0053 **Rev. No:** R0

Title: TYPICAL PILL BOX DETAIL- TYPE-2 (CARPET AREA 3.60 SQ. M.)

EDRC DWG No: O17203-N-SP-00-WD-0053 **Scale:** 1:25 **Sheet Size:** A1







This drawing is the property of L&T Construction. It shall not be passed on to any person or body not authorized by us to receive. It may be copied or otherwise made use of without our prior permission in writing.

This drawing is the property of L&T Construction. B&F-EDRC and must not be passed on to any person or body not authorised by us to receive it nor be copied or otherwise made use either in full or in part by such person or body without our prior permission in writing.

SECURITY CABIN- 1 & 2- JOINERY SCHEDULE					
NAME	DESCRIPTION	WIDTH (mm)	HEIGHT (mm)	CILL HT.(mm)	LINTEL HT(mm)
MAIN DOORS		ROUGH OPENING SIZE			
D1	METAL FRAMED METAL SHUTTER DOOR	900	2100	0	2100
WINDOW					
GL1	BULLET-PROOF WINDOW	700	1200	900	2100
GL2	BULLET-PROOF WINDOW	800	1200	900	2100
GL3	BULLET-PROOF WINDOW	1200	1200	900	2100
GL4	BULLET-PROOF WINDOW	1500	1200	900	2100
GL5	BULLET-PROOF WINDOW	2400	1200	900	2100
GL6	BULLET-PROOF WINDOW	600	1200	900	2100

PILL BOX-1 & 2- JOINERY SCHEDULE					
NAME	DESCRIPTION	WIDTH (mm)	HEIGHT (mm)	CILL HT.(mm)	LINTEL HT(mm)
MAIN DOORS		ROUGH OPENING SIZE			
D1	METAL FRAMED METAL SHUTTER DOOR	900	2100	0	2100
WINDOW					
GL7	ALUMINIUM FRAMED 6MM THK GLASS WINDOW	700	1200	900	2100
GL8	ALUMINIUM FRAMED 6MM THK GLASS WINDOW	1200	1200	900	2100
GL9	ALUMINIUM FRAMED 6MM THK GLASS WINDOW	1500	1200	900	2100
GL10	ALUMINIUM FRAMED 6MM THK GLASS WINDOW	2400	1200	900	2100

Certification					
EPC Contractor	Architectural Consultant	Proof Consultant		ICT	PEAC
		Structural	MEP		
Design Consultant					Issued by: Employer / Employer's Engineer

Owner / Employer		 India International Convention & Exhibition Centre Limited Room No. 452A, Ministry of Commerce & Industry, DPP, Udyog Bhawan, New Delhi - 110011, India		 Department of Industrial Policy and Promotion Ministry of Commerce & Industry Government of India																																																			
Knowledge Partner		 Delhi Mumbai Industrial Corridor Development Corporation Room No 341 B, 3rd Floor Hotel Ashok, Diplomatic Enclave, 508 Chankyapuri, New Delhi - 110021																																																					
Employer's Representative		Employer Engineer Programme Management Consultant (PMC) Preliminary Engg. Architecture Consultants (PEAC)																																																					
		 																																																					
EPC Contractor		 L&T Construction Buildings & Factories Mount Poonamallee Road, Manapakkam, P.B.No.979, Chennai - 600 089																																																					
EPC Contractor's Representatives		Design Consultant Architectural Consultant Engineering Design and Research Center (EDRC) Arcop Associates Pvt. Ltd. L&T Construction - Buildings & Factories A-15, Pamposh Enclave, G.K.-1 New Delhi, Delhi 110048, India																																																					
Structural Proof Consultant		 Indian Institute of Technology (IIT) Madras Sardar Patel Rd, Opposite to C. L.R.I, Adyar, Chennai, Tamil Nadu 600036																																																					
MEP Proof Consultant		 Egis India Consulting Engineers Pvt. Ltd. Plot No. 66, Sector 32, Institutional Area, Opp: Zenatrix Solutions, Gurugram, Haryana 122001																																																					
ICT Proof Consultant		 CKR Consulting Engineers Pvt. Ltd. #47/1, 3rd Floor, Narayana Arcade, Subbaramachetty Road, Netkalappa Circle, Basavanagudi, Bengaluru - 560004																																																					
<table border="1" style="width: 100%;"> <tr> <td>R0</td> <td>ISSUED AS GOOD FOR CONSTRUCTION</td> <td>23.06.20</td> <td>NI</td> <td>HV</td> <td>AG</td> <td>AG</td> </tr> <tr> <td>REV</td> <td>DESCRIPTION</td> <td>DATE</td> <td>DSGN</td> <td>DRWN</td> <td>CHKD</td> <td>APPD</td> </tr> </table>		R0	ISSUED AS GOOD FOR CONSTRUCTION	23.06.20	NI	HV	AG	AG	REV	DESCRIPTION	DATE	DSGN	DRWN	CHKD	APPD	Revisions <table border="1" style="width: 100%;"> <tr> <td>ARCHITECTURE</td> <td></td> <td>FPS</td> <td></td> <td></td> <td></td> </tr> <tr> <td>STRUCTURAL</td> <td></td> <td>PIPING</td> <td></td> <td></td> <td></td> </tr> <tr> <td>ELECTRICAL</td> <td></td> <td>PHE</td> <td></td> <td></td> <td></td> </tr> <tr> <td>ELV SYSTEM</td> <td></td> <td>GIS</td> <td></td> <td></td> <td></td> </tr> <tr> <td>HVAC</td> <td></td> <td>GEOTECH.</td> <td></td> <td></td> <td></td> </tr> <tr> <td>CHECKED BY</td> <td>SIGN</td> <td>DATE</td> <td>CHECKED BY</td> <td>SIGN</td> <td>DATE</td> </tr> </table>				ARCHITECTURE		FPS				STRUCTURAL		PIPING				ELECTRICAL		PHE				ELV SYSTEM		GIS				HVAC		GEOTECH.				CHECKED BY	SIGN	DATE	CHECKED BY	SIGN	DATE
R0	ISSUED AS GOOD FOR CONSTRUCTION	23.06.20	NI	HV	AG	AG																																																	
REV	DESCRIPTION	DATE	DSGN	DRWN	CHKD	APPD																																																	
ARCHITECTURE		FPS																																																					
STRUCTURAL		PIPING																																																					
ELECTRICAL		PHE																																																					
ELV SYSTEM		GIS																																																					
HVAC		GEOTECH.																																																					
CHECKED BY	SIGN	DATE	CHECKED BY	SIGN	DATE																																																		
EPC Contractor 		JOB No : O17203 Project Name DESIGN AND CONSTRUCTION OF INDIA INTERNATIONAL CONVENTION & EXPO CENTRE SECTOR 25, DWARKA, NEW DELHI, INDIA Drawing Status GOOD FOR CONSTRUCTION (GFC)																																																					
Drawing No <table border="1" style="width: 100%;"> <tr> <td>N</td> <td>00</td> <td>0054</td> <td>R0</td> </tr> </table>		N	00	0054	R0	Rev. No <table border="1" style="width: 100%;"> <tr> <td>N</td> <td>00</td> <td>0054</td> <td>R0</td> </tr> </table>				N	00	0054	R0																																										
N	00	0054	R0																																																				
N	00	0054	R0																																																				
Title : SECURITY CABIN TYPE-1 & 2 AND PILL BOX TYPE-1 & 2 DOOR & WINDOW SCHEDULE		EDRC DWG No : O17203-N-SP-00-WD-0054																																																					
		Scale :		Sheet Size																																																			
		NTS		A3																																																			

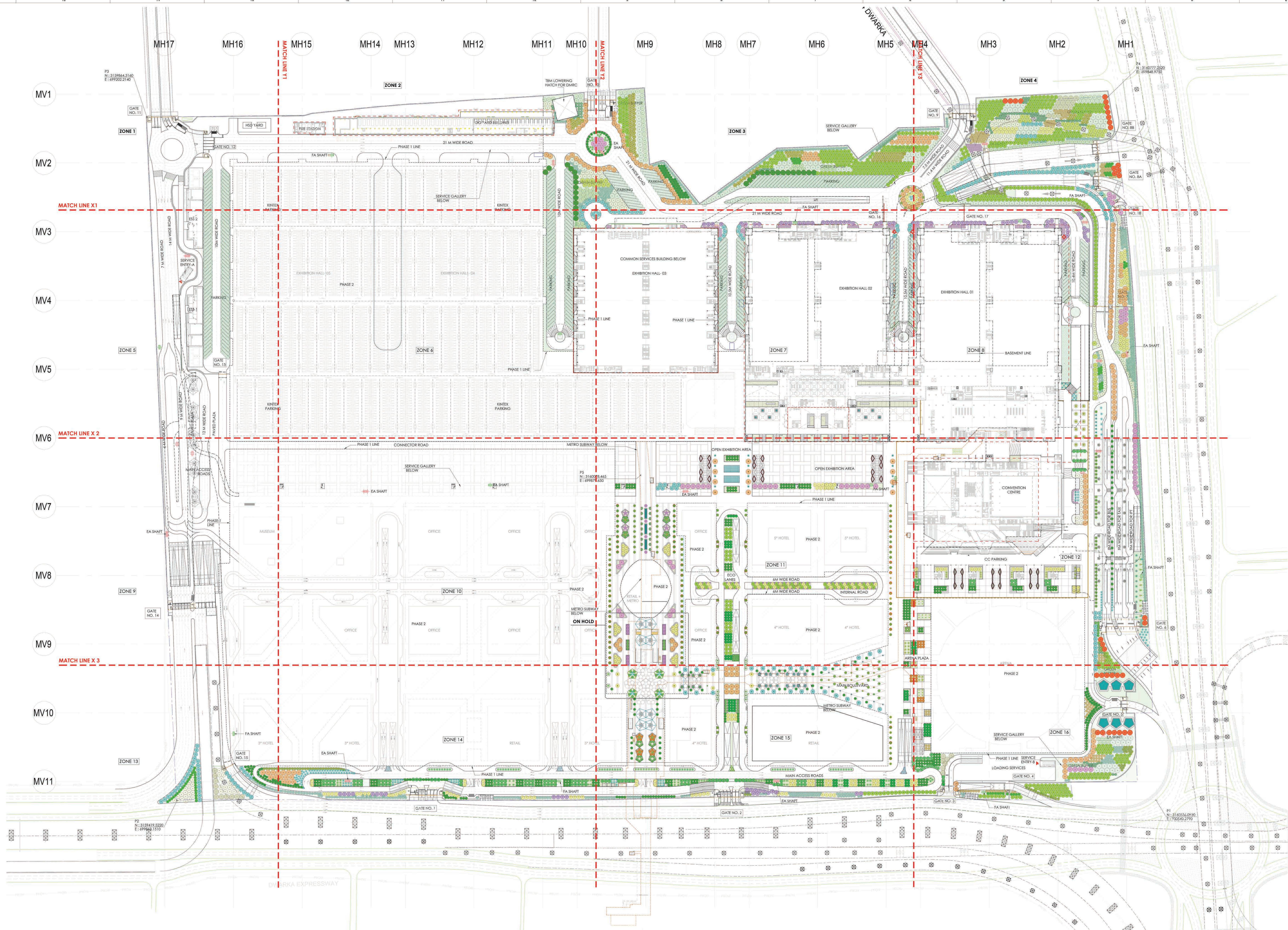

LEGEND FOR PLANTING PLAN - FOR COMPLETE PHASE 1

SYMBOL	SPECIES NAME	COMMON NAME	c/o
A in	Asadrachta indica	Neem tree	4.5
A la	Albizia lebbek	Sis tree	6
B va	Bauhinia variegata	Kachnar, Orchid Tree	4.15
B ce	Bombax ceiba	Silk Cotton Tree	6
C fa	Cassia fistula	Amaltak, Golden Shower tree	4.5
C sp	Celastrus speciosa	Silk floss tree	3.5
C se	CORDIA SEBESTENA	Orange Geliger Tree	3
C ci	Callistemon citrinus	Lemon bottlebrush	3

LEGEND FOR PLANTING PLAN - FOR COMPLETE PHASE 1

SYMBOL	SPECIES NAME	COMMON NAME	c/o
D ro	Dalbergia regia	Flame Tree, Gulmohar	6
D sa	Dalbergia sissoo	Shisham	3
E va	Erythrina variegata	Indian Coral Tree	3
F el	Ficus elastica	Rubber fig	4.5
F ly	Ficus lyrata	Fiddle Leaf Fig	3
F vi	Ficus virens	White Fig	6
J ml	Jacaranda mimosoides	Neel galmohar	5

LEGEND FOR PLANTING PLAN - FOR COMPLETE PHASE 1

SYMBOL	SPECIES NAME	COMMON NAME	c/o
L in	Lagerstroemia indica	Chape myrtle	2
L sp	Lagerstroemia speciosa	Pride of India	6
M az	Melia azadirach	Parian Ula	3
M el	Mimusops elengi	Moukhal, Spanish cherry	5
M fe	Mesua ferrea	Nag Kesar, Cobra jaffan	3
M ch	Michelia champaca	Champa, Golden Champa	3
M al	Morus alba	White Mulberry	5

LEGEND FOR PLANTING PLAN - FOR COMPLETE PHASE 1

SYMBOL	SPECIES NAME	COMMON NAME	c/o
M pl	Mitella pinnata	Pungam tree, Indian Beech tree	4.5
P ab	Platanus obtusifolia	White Frangipani	3
P lo	Polystachya longifolia	Ashok tree	3
S cu	Syzgium cumini (L.S.M.C/C)	Java plum, Jamun	6

LEGEND FOR PLANTING PLAN - FOR COMPLETE PHASE 1

SYMBOL	SPECIES NAME	COMMON NAME
A al	Archontophoenix alexandrinae	King Palm, Majestic Palm
C hu	Chamaecyparis humilis	Mediterranean fan palm
H la	Hyophorthe lagenicaulis	Bottle palm
P ro	Phoenix roebelenii	Miniature date palm
R re	Ravennia regia	Royal palm
W il	Washingtonia filifera	Desert fan palm
W bl	Wodyetia bulbocaulis	Foxtail palm

- 017203-N-SP-00-WD-0500 SERIES - PLANTING SET, TO BE REFERRED FOR FOLLOWING POINTS:**
- All dimensions are in Meters. Dimensions to be read and shall not be measured from the drawing.
 - Total quantity shown in legend for the tree plantation is for the complete site of phase 1.
 - For specifications of the proposed trees refer separate document.
 - Green areas and planting of upper canopy one shown in colored hatches. To get clear understanding print should be taken in colour.
 - Metro corridor line depiction in orange colour. No building details shall be referred from planting plan drawing sets.
 - Service gallery and tunnel coming in green areas and landscape plazas to be designed for the tree loading.

- ABBREVIATIONS:**
- FRL - FINISHED ROAD LEVEL
 - FPL - FINISHED PAVED LEVEL
 - FGL - FINISHED GROUND LEVEL
 - BPL - BUILDING PAVED LEVEL
 - TOP - TOP OF FILL

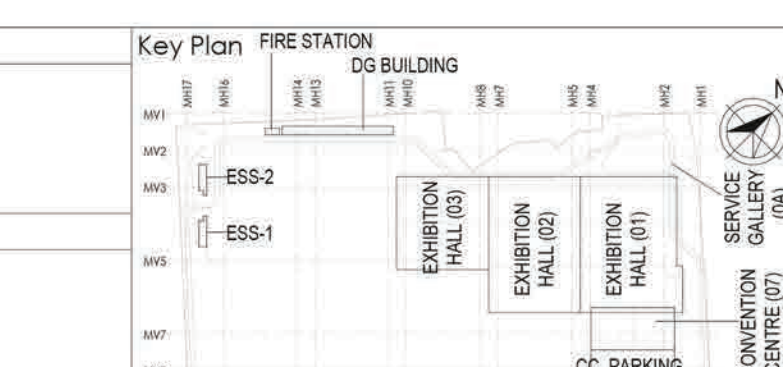
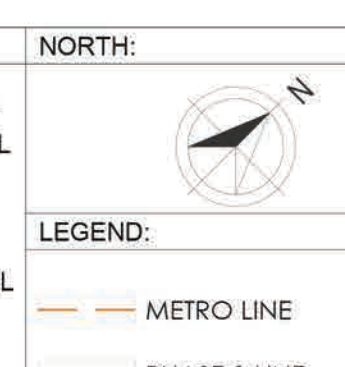

Owner / Employer: India International Convention & Exhibition Centre Limited, Room No. 40A, Ministry of Commerce & Industry, GPO, 110011, New Delhi - 110011, India.

Department of Industrial Policy and Promotion Ministry of Commerce & Industry Government of India

Knowledge Partner: DMCDC Delhi Mumbai Industrial Corridor Development Corporation, Room No. 301 & 302, 3rd Floor, Hotel Arora, Economic Sector, 308, Connaught Place, New Delhi - 110021.

Employer's Representative: Program Manager Management Consultant (PMC) **AECOM**

Preliminary Engineering Architecture Consultants (PEAC): **idom** and **CPKURUJA**

EPC Contractor: **L&T Construction** Buildings & Factories

EPC Contractor's Representatives: Design Consultant: Engineering Design and Research Center (EDRC) L&T Construction - Buildings & Factories; Architectural Consultant: ARCOOP; Structural Proof Consultant: Indian Institute of Technology (IIT) Madras; MEP Proof Consultant: Egn India Consulting Engineers Pvt. Ltd.; ICT Proof Consultant: CRK Consulting Engineers Pvt. Ltd.

Certification: Issued by Employer / Employer's Engineer. Design Consultant: L&T Construction. Architectural Consultant: ARCOOP. Proof Consultant: Structural, MEP, ICT.

Revisions: Table with columns for REV, DESCRIPTION, DATE, SIGN, DRWN, CRKD, APPD.

Scale: N 0 0500 R0

Title: LANDSCAPE PLANTING PLAN - UPPER CANOPY: OVERALL SITE

EDRC DWG No: 017203-N-SP-00-WD-0500

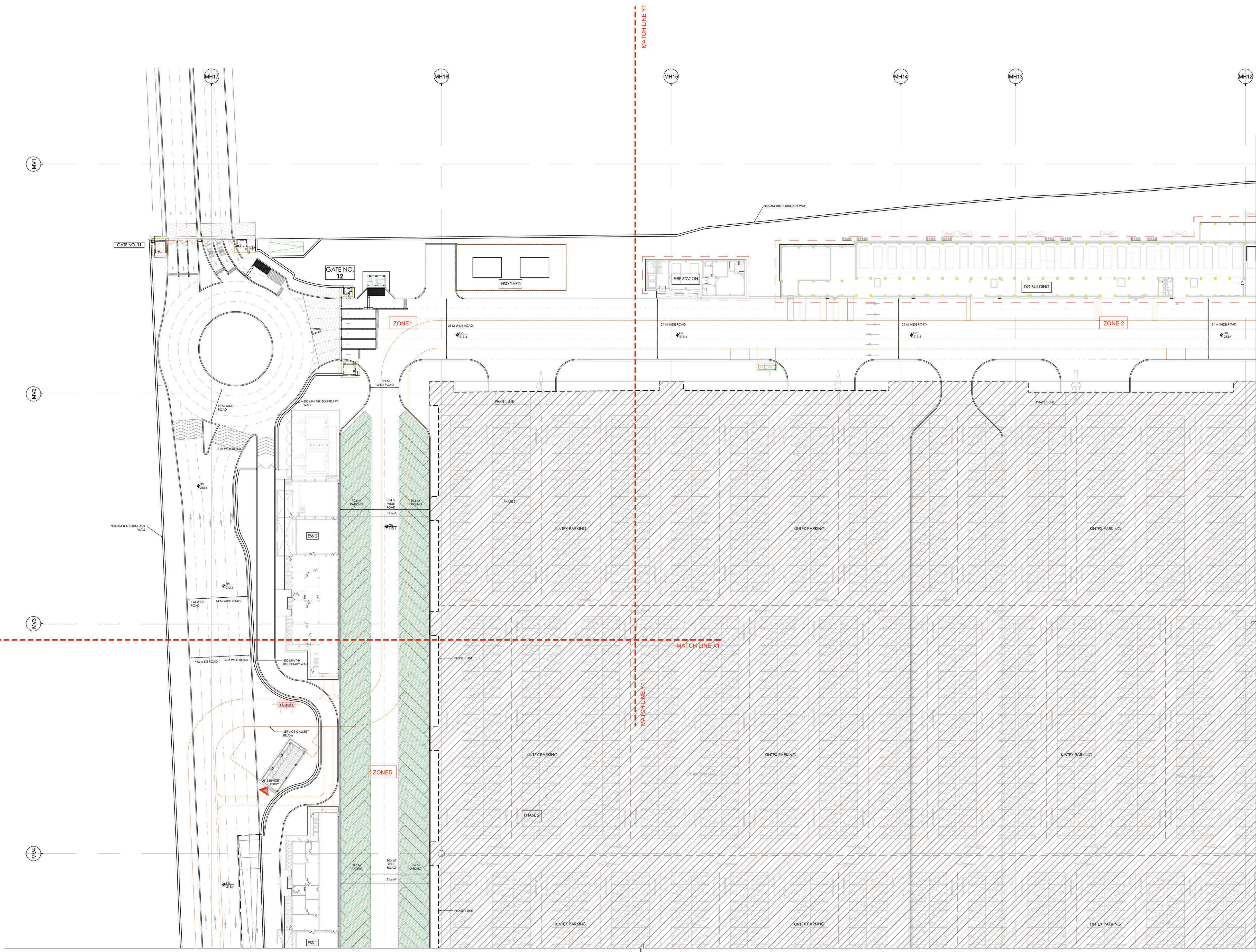

LEGEND FOR PLANTING PLAN - FOR COMPLETE PHASE 1

SYMBOL	SPECIES NAME	COMMON NAME	c/c
A in	Azadirachta indica	Neem tree	4.5
A le	Albizia lebbek	Sis tree	6
B va	Bauhinia variegata	Kochnar, Orchid tree	4.15
B ce	Bombax ceiba	Silk Cotton tree	4
C fi	Cassia fistula	Amaltak, Golden shower tree	4.5
C sp	Celastrus speciosa	Silk floss tree	3.5
C se	Cordia sebestena	Orange Geiger tree	3
C ci	Cordia alliodora	Lemon bottlebrush	3

LEGEND FOR PLANTING PLAN - FOR COMPLETE PHASE 1

SYMBOL	SPECIES NAME	COMMON NAME	c/c
D re	Dalbergia regia	Flame Tree, Gulmohar	6
D li	Dalbergia sisoo	Shisham	3
E va	Erythrina variegata	Indian Coral Tree	3
F al	Ficus elastica	Rubber fig	4.5
F ly	Ficus lyrata	Fiddle Leaf Fig	3
F vi	Ficus virens	White Fig	6
J re	Jacaranda minosoefolia	Neel gulmohar	5

LEGEND FOR PLANTING PLAN - FOR COMPLETE PHASE 1

SYMBOL	SPECIES NAME	COMMON NAME	c/c
L in	Lagerstroemia indica	Choke myrtle	2
L sp	Lagerstroemia speciosa	Pride of India	6
M az	Melia azadirach	Neem tree	3
M el	Mimusops elengi	Moukal, Spanish cherry	5
M fe	Mesua ferrea	Nag Kesar, Cobra lollipop	3
M ch	Michelia champaca	Champak, Golden Champa	3
M al	Morus alba	White Mulberry	5

LEGEND FOR PLANTING PLAN - FOR COMPLETE PHASE 1

SYMBOL	SPECIES NAME	COMMON NAME	c/c
M pl	Mitella palmata	Frangula tree, Indian Beech tree	4.5
P ob	Plumeria obtusa	White Frangipani	3
P lo	Polyalthia longifolia	Ashok tree	3
S cu	Syzygium cumini (A.S.M.C/C)	Jawa plum, Jamun	6
T in	Tamarindus indica (S.M.C/C)	Tamarind	6
T ar	Terminalia arjuna (S.M.C/C)	Arjun tree	4.5
T be	Terminalia bellirica (S.M.C/C)	Baheda	5

LEGEND FOR PLANTING PLAN - FOR COMPLETE PHASE 1

SYMBOL	SPECIES NAME	COMMON NAME
A of	Archontophoenix alexandrinae	King Palm, Majestic Palm
C hu	Chromolaena humilis	Mediterranean fan palm
H la	Hypochaeris lagunculifolia	Bottle palm
P ro	Phoenix roebelenii	Miniature date palm
R re	Roystonea regia	Royal palm
W il	Washingtonia filifera	Desert fan palm
W di	Wodyella bifurcata	Faxtail palm

- 017203-N-SF-00-WD-0501 SERIES - PLANTING SET, TO BE REFERRED FOR FOLLOWING POINTS:
- All dimensions are in Meters. Dimensions to be read and shall not be measured from the drawing.
 - Total quantity shown in legend for the tree plantation is for the complete site of phase 1.
 - For specifications of the proposed trees refer separate document.
 - Green areas and planting of upper canopy are shown in colored hatches. To get clear understanding print should be taken in colour.
 - Metro corridor line depiction in orange colour.
 - No building details shall be referred from planning plan drawing sets.
 - Service gallery and tunnel coming in green areas and landscape plazas to be designed for the tree loading.

- ABBREVIATIONS:
- FRL - FINISHED ROAD LEVEL
 - FPL - FINISHED PAVED LEVEL
 - FGL - FINISHED GROUND LEVEL
 - BPL - BUILDING PAVED LEVEL
 - TOF - TOP OF FILL

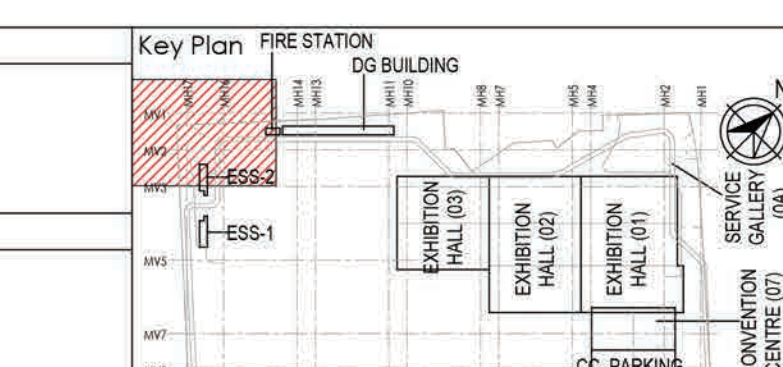
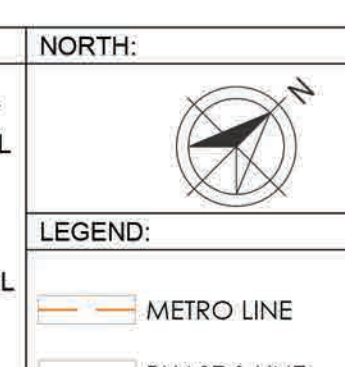

Owner / Employer
 India International Convention & Exhibition Centre Limited
 Room No. 432A, Ministry of Commerce & Industry, D.P.F. Building, New Delhi - 110011, India
 Department of Industrial Policy and Promotion Ministry of Commerce & Industry Government of India

Knowledge Partner
 Delhi Mumbai Industrial Corridor Development Corporation
 Room No. 301, 3rd Floor, Hotel Ashok, Diplomat, Sector 28, Connaught Place, New Delhi - 110021, India

Employer's Representative
 Employer Engineer
 Programme Management Consultant (PMC)
AECOM

Preliminary Engineering Architecture Consultants (PEAC)
 idom CPKUREJA

EPC Contractor
L&T Construction
 Mumbai Road, Marolli Nagar, Mumbai - 400050

EPC Contractor's Representatives
 Design Consultant
 Engineering Design and Research Center (EDRC)
 L&T Construction - Buildings & Factories

Architectural Consultant
 ARCOP Arcop Associates Pvt. Ltd., A-15, Parkside Enclave, G-1, New Delhi, Delhi 110048, India

Structural Proof Consultant
 Indian Institute of Technology (IT) Madras
 Sector Patel Rd, Opposite to C. I.R.I. Aday, Chennai, Tamil Nadu - 600026

MEP Proof Consultant
 Egs India Consulting Engineers Pvt. Ltd.
 Egs India Consulting Engineers Pvt. Ltd., Plot No. 46, Sector 35, Institutional Area, Capa, Sarafnagar, Gurgaon, Haryana 122001

ICT Proof Consultant
 CKR Consulting Engineers Pvt. Ltd.
 #401, 3rd Floor, Naraina Arcade, Subramachandry Road, Hekkarappa Circle, Basavanagudi, Bengaluru - 560004

Certification
CR
 CKR Consulting Engineers Pvt. Ltd.
 #401, 3rd Floor, Naraina Arcade, Subramachandry Road, Hekkarappa Circle, Basavanagudi, Bengaluru - 560004

EPC Contractor
L&T Construction
 Buildings & Factories

Design Consultant
ARCOP

Architectural Consultant
ARCOP

Proof Consultant
 Structural MEP ICT

PEAC

Issued By:
 Employer / Employer's Engineer

Revisions

REV	DESCRIPTION	DATE	DESIGN	DRWN	CHKD	APPRD
01	GOOD FOR CONSTRUCTION					

EPC Contractor
L&T Construction
 Buildings & Factories

JOB No : 017203
 Project Name
DESIGN AND CONSTRUCTION OF INDIA INTERNATIONAL CONVENTION & EXPO CENTRE
 SECTOR 25, DWARKA, NEW DELHI, INDIA

Drawing Status
 GOOD FOR CONSTRUCTION (GFC)

Drawing No: **N 00 0501** Rev. No: **R0**

Title:
LANDSCAPE PLANTING PLAN - UPPER CANOPY: ZONE 1

EDRC DWG No : 017203-N-SF-00-WD-0501

Scale: 1:500 Sheet Size: A0

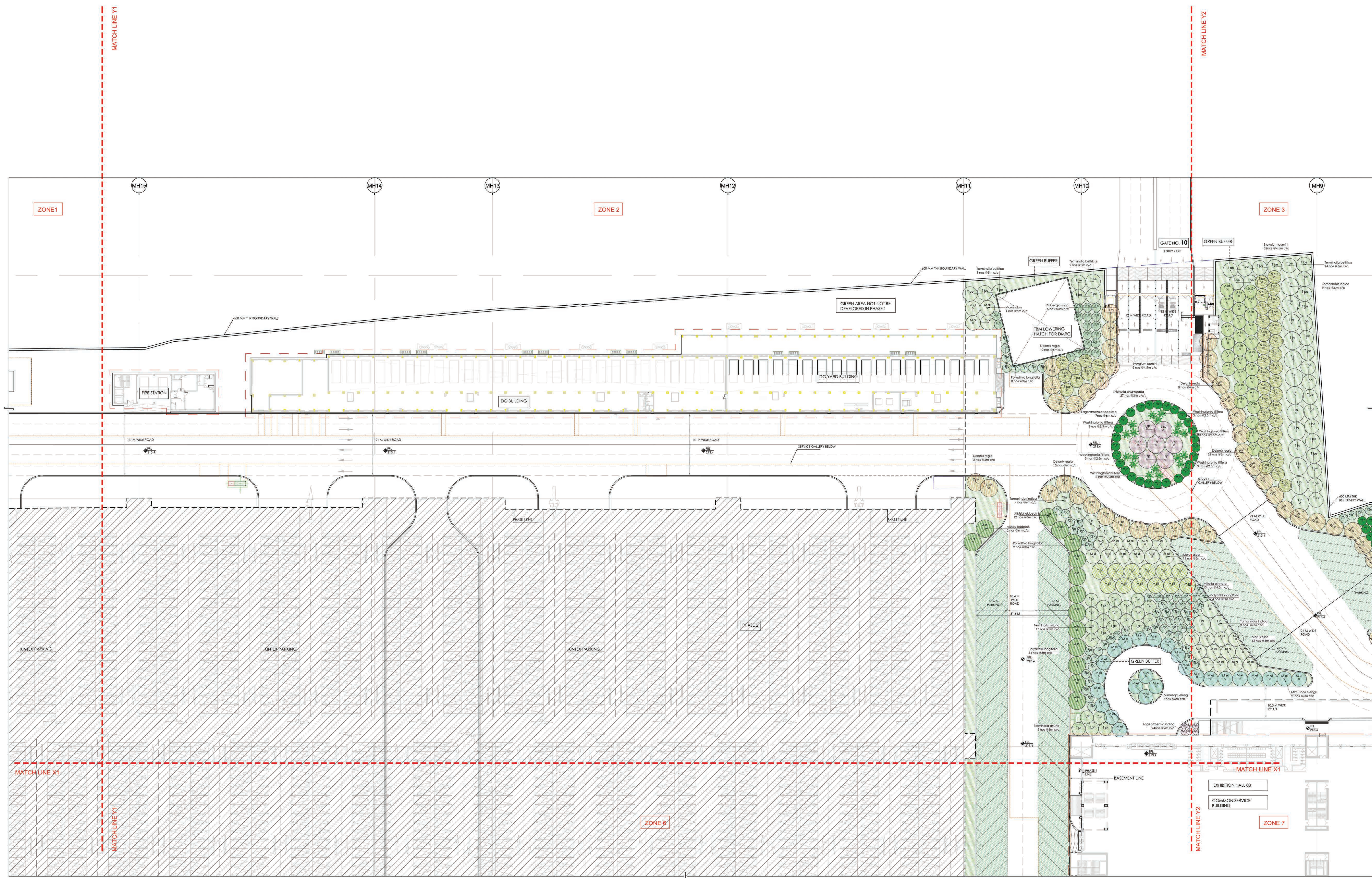

LEGEND FOR PLANTING PLAN - FOR COMPLETE PHASE 1

SYMBOL	SPECIES NAME	COMMON NAME	c/c
A in	Azadirachta indica	Neem tree	4.5
A le	Azadirachta indica	Neem tree	6
B va	Bauhinia variegata	Kashmir, Orchid tree	4.15
B ce	Bombax ceiba	SIK Cotton tree	6
C li	Cassia fistula	Amaltak, Golden Shower tree	4.5
C sp	Celastrus speciosa	SIK Rose tree	3.5
C se	Cordia sebestena	Orange Gager tree	3
C ci	Cordia alliodora	Lemon bottlebrush	3

LEGEND FOR PLANTING PLAN - FOR COMPLETE PHASE 1

SYMBOL	SPECIES NAME	COMMON NAME	c/c
D re	Dioscorea regina	Flame Tree, Gulmohar	6
D si	Dalbergia sissoo	Shisham	3
E va	Erythrina variegata	Indian Coral tree	3
F el	Ficus elastica	Rubber fig	4.5
F ly	Ficus lyrata	Fiddle Leaf Fig	3
F vi	Ficus virens	White Fig	6
J ml	Jacaranda mimosaeifolia	Neel gulmohar	5

LEGEND FOR PLANTING PLAN - FOR COMPLETE PHASE 1

SYMBOL	SPECIES NAME	COMMON NAME	c/c
L in	Lagerstroemia indica	Chaste myrtle	2
L sp	Lagerstroemia speciosa	Pride of India	6
M az	Melia azadirachta	Peelian Ulac	3
M el	Mimusops elengi	Moukai, Spanish cherry	5
M fe	Mesua ferrea	Nag Kesor, Cobra jaffan	3
M ch	Michelia champaca	Champa, Golden Champa	3
M al	Morus alba	White Mulberry	5

LEGEND FOR PLANTING PLAN - FOR COMPLETE PHASE 1

SYMBOL	SPECIES NAME	COMMON NAME	c/c
M pi	Mitella palmata	Frangani tree, Indian Beech tree	4.5
P ab	Plumbea obtusa	White Frangipani	3
P lo	Polystichum longifolium	Ashok tree	3
S cu	Syzygium cumini (L.M.C/C)	Java plum, Jamun	6
T in	Tamarindus indica (SM/C)	Tamarind	6
T ar	Terminalia arjuna (SM/C)	Ajain tree	4.5
T be	Terminalia bellirica (SM/C)	Baheda	5

LEGEND FOR PLANTING PLAN - FOR COMPLETE PHASE 1

SYMBOL	SPECIES NAME	COMMON NAME
A of	Archontophoenix alexandrina	King Palm, Majestic Palm
C hu	Chamaecyparis humilis	Mediterranean fan palm
H la	Hyophorpha lagenaeformis	Butte palm
P ro	Phoenix roebelenii	Miniature date palm
R re	Ravenea regia	Royal palm
W si	Washingtonia filifera	Desert fan palm
W bl	Wodyetia bifurcata	Foxtail palm

- 017203-N-SP-00-WD-0502 SERIES - PLANTING SET. TO BE REFERRED FOR FOLLOWING POINTS:
- All dimensions are in Meters. Dimensions to be read and shall not be measured from the drawing.
 - Total quantity shown in legend for the tree plantation is for the complete site of phase 1.
 - For specifications of the proposed trees refer separate document.
 - Green areas and planting of upper canopy are shown in colored hatches. To get clear understanding print should be taken in colour.
 - Metro corridor line depiction in orange colour.
 - No building details shall be referred from planning plan drawing sets.
 - Service gallery and tunnel coming in green areas and landscape plazas to be designed for the tree loading.

- ABBREVIATIONS:
- FRL - FINISHED ROAD LEVEL
 - FPL - FINISHED PAVED LEVEL
 - FOL - FINISHED GROUND LEVEL
 - BPL - BUILDING PAVED LEVEL
 - TOP - TOP OF FILL

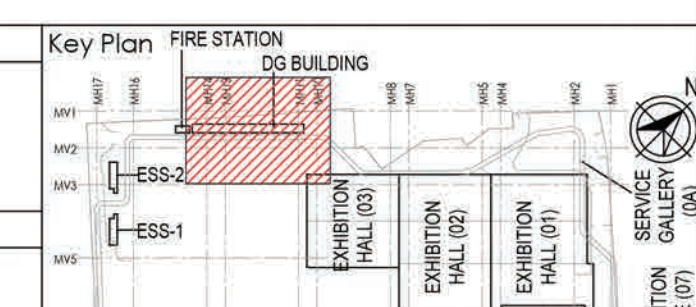

Owner / Employer
 India International Convention & Exhibition Centre Limited
 Room No. 402A, Ministry of Commerce & Industry, 60F, Connaught Place, New Delhi - 110021, India

Department of Industrial Policy and Promotion Ministry of Commerce & Industry Government of India

Knowledge Partner
 Delhi Mumbai Industrial Corridor Development Corporation
 Room No. 341 & 342, 3rd Floor, Hotel Africa, Bahadur Zakhara, 38B Connaught Place, New Delhi - 110021

Employer's Representative
 Programme Management Consultant (PMC)
ACOM

Preliminary Engineering Architecture Consultants (PEAC)
idom **CPKURUJA**

EPC Contractor
L&T Construction
 Mount Postnabale Road, Marolli Nagar, P. O. Box 179, Chennai - 600058

EPC Contractor's Representatives
Design Consultant
 Engineering Design and Research Center (EDRC)
 L&T Construction - Buildings & Factories

Architectural Consultant
ARCOP
 Arcop Associates Pvt. Ltd., A-15, Parkside Enclave, G.T.1 New Delhi, Delhi 110048, India

Structural Proof Consultant
ARCOP
 Indian Institute of Technology (IIT) Madras, Sarda Patel Rd, Opposite to C. I. Adyar, Chennai, Tamil Nadu 600026

MEP Proof Consultant
egis
 Egis India Consulting Engineers Pvt. Ltd., Plot No. 46, Sector 52, Institutional Area, Gurgaon, Haryana 122001

ICT Proof Consultant
CRK
 CRK Consulting Engineers Pvt. Ltd., #411, 3rd Floor, Narayana Arcade, Subramaniam Road, Melkote Circle, Bangalore-560024

Certification
Design Consultant
Architectural Consultant
Proof Consultant
Structural **MEP** **ICT**
FEAC
Issued By:
 Employer / Employer's Engineer

REV	DESCRIPTION	DATE	ISSN	DRWN	CHKD	APPD
01	GOOD FOR CONSTRUCTION	20/02	N.L.	N.L.	N.L.	FDL

Revisions

NO.	DESCRIPTION	DATE	ISSN	DRWN	CHKD	APPD
1	ARCHITECTURE					
2	STRUCTURAL					
3	ELECTRICAL					
4	EVI SYSTEM					
5	MEP					
6	WAC					

EPC Contractor
L&T Construction
 Buildings & Factories

JOB No : 017203
 Project Name
DESIGN AND CONSTRUCTION OF INDIA INTERNATIONAL CONVENTION & EXPO CENTRE SECTOR 25, DWARKA, NEW DELHI, INDIA

Drawing Status
 GOOD FOR CONSTRUCTION (GFC)

Drawing No: **N 00 0502** Rev. No: **R0**

Title:
LANDSCAPE PLANTING PLAN - UPPER CANOPY: ZONE 2

EDRC DWG No : **017203-N-SP-00-WD-0502** Scale: **1:500** Sheet Size: **A0**

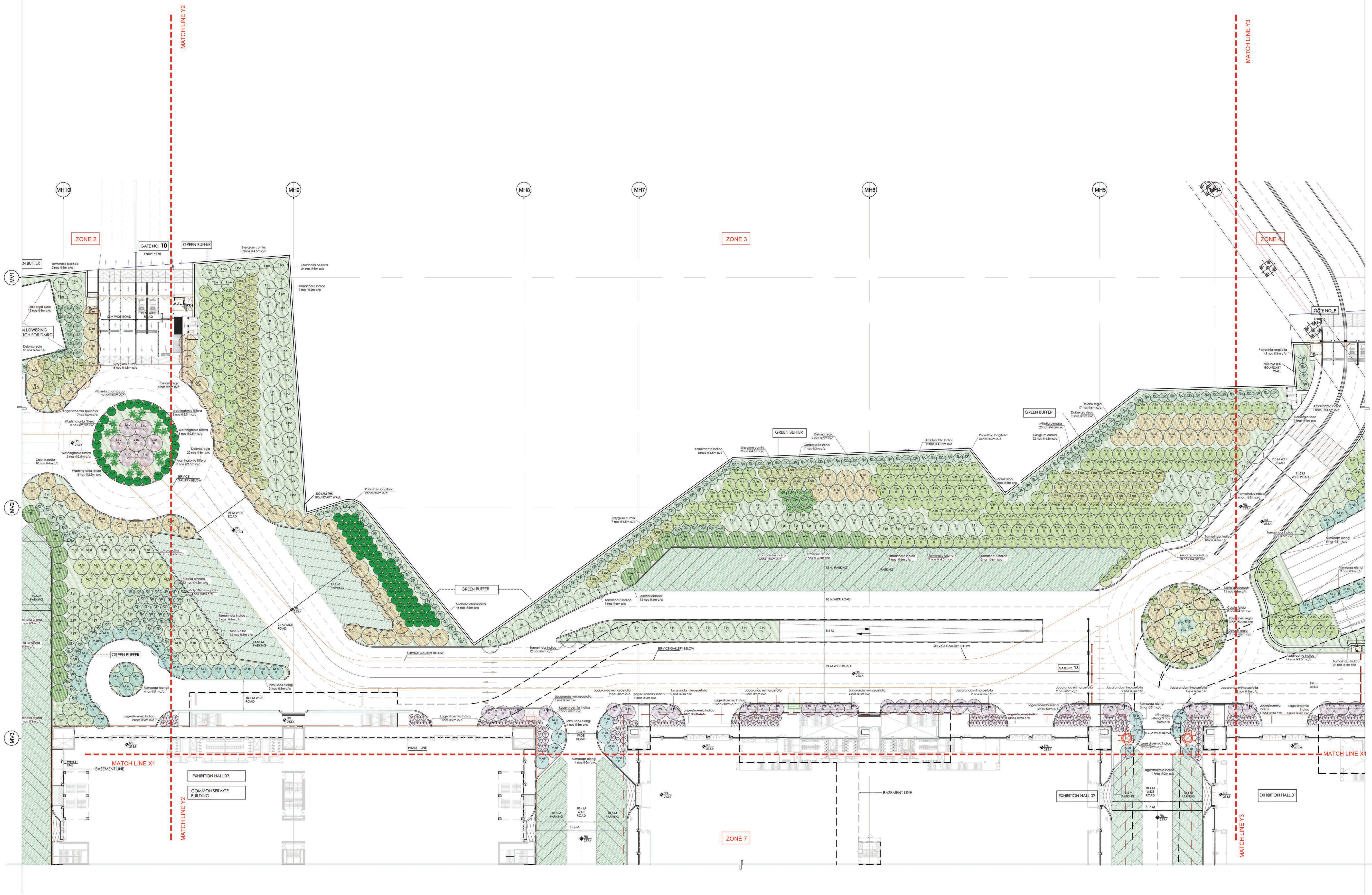

LEGEND FOR PLANTING PLAN - FOR COMPLETE PHASE I

SYMBOL	SPECIES NAME	COMMON NAME	c/c
A in	Azadirachta indica	Neem tree	4.5
A le	Albizia lebbekii	Sis tree	6
B va	Bauhinia variegata	Kashmir, Orchid Tree	4.15
B ce	Bombax ceiba	Silk Cotton Tree	6
C fi	Cassia fistula	Amaltas, Golden Shower tree	4.5
C sp	Celastrus speciosa	Silk Rose tree	3.5
C se	Cordia sebestena	Orange Gidgee Tree	3
C ci	Callistemon chinensis	Lemon bottlebrush	3

LEGEND FOR PLANTING PLAN - FOR COMPLETE PHASE I

SYMBOL	SPECIES NAME	COMMON NAME	c/c
D ro	Dalmanella regia	Flame Tree, Gulmohar	6
D si	Dalbergia sissoo	Shikam	3
E va	Erythrina variegata	Indian Coral Tree	3
F el	Ficus elastica	Rubber fig	4.5
F ly	Ficus lyrata	Fiddle Leaf Fig	3
F vi	Ficus virens	White Fig	6
J hi	Jacaranda mimosoides	Neel gulmohar	5

LEGEND FOR PLANTING PLAN - FOR COMPLETE PHASE I

SYMBOL	SPECIES NAME	COMMON NAME	c/c
L ri	Lagerstroemia indica	Grape myrtle	2
L sp	Lagerstroemia speciosa	Pride of India	6
M az	Melia azadirachta	Indian Lilac	3
M el	Mimusops elengi	Maulabi, Spanish cherry	5
M fe	Mesua ferrea	Nag Kesari, Cobra jaffon	3
M ch	Michelia champaca	Champa, Golden Champa	3
M al	Morus alba	White Mulberry	5

LEGEND FOR PLANTING PLAN - FOR COMPLETE PHASE I

SYMBOL	SPECIES NAME	COMMON NAME	c/c
M pi	Mitella palmata	Frangium Tree, Indian Beech Tree	4.5
P ab	Plumea obtusifolia	White Frangipani	3
P lo	Polystichum longifolium	Ashok tree	3
S cu	Syzygium cumini (L.S.M./C.C)	Jamun plum, Jamun	6
T in	Tamarindus indica (S.M.C./C)	Tamarind	6
T ar	Terminalia arjuna (S.M.C./C)	Ajain tree	4.5
T be	Terminalia bellirica (S.M.C./C)	Bahada	5

LEGEND FOR PLANTING PLAN - FOR COMPLETE PHASE I

SYMBOL	SPECIES NAME	COMMON NAME
A di	Archontophoenix alexandrina	King Palm, Majestic Palm
C hu	Chamaecyparis humilis	Mediterranean fan palm
H la	Hyophorba lagenicarpa	Butte palm
P ro	Phoenix roebelenii	Miniature date palm
R re	Roystonia regia	Royal palm
W il	Washingtonia filifera	Desert fan palm
W bl	Woolworthia bulwerata	Foxtail palm

- O17203-N-SP-00-WD-0500 SERIES - PLANTING SET, TO BE REFERRED FOR FOLLOWING POINTS:
- All dimensions are in Meters. Dimensions to be read and shall not be measured from the drawing.
 - Total Quantity shown in legend for the tree plantation is for the complete site of phase 1.
 - For specifications of the proposed trees refer separate document.
 - Green areas and planting of upper canopy are shown in colored hatches. To get clear understanding refer to the legend.
 - Mezo canopy line depiction in orange color.
 - No building details shall be referred from planting plan drawing sets.
 - Service gallery and tunnel coming in green areas and landscape plazas to be designed for the tree loading.

- ABBREVIATIONS:
- FRL - FINISHED ROAD LEVEL
 - FPL - FINISHED PAVED LEVEL
 - FGL - FINISHED GROUND LEVEL
 - BPL - BUILDING PAVED LEVEL
 - TOF - TOP OF FILL

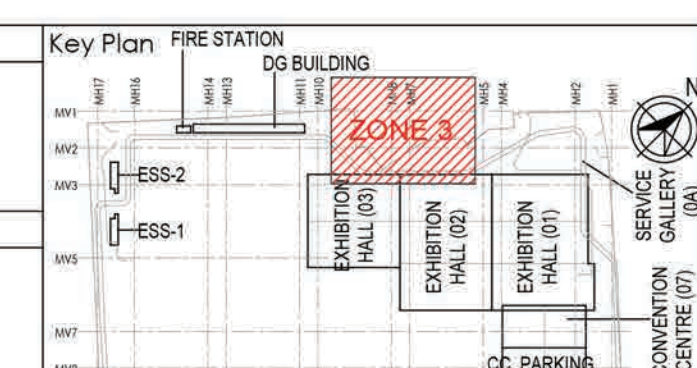
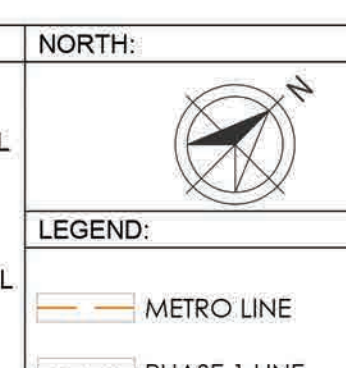

Owner / Employer
 India International Convention & Exhibition Centre Limited
 Room No. 42A, Ministry of Commerce & Industry, DPII, 15/16/17, Connaught Place, New Delhi - 110011, India
 Department of Industrial Policy and Promotion Ministry of Commerce & Industry Government of India

Knowledge Partner
 Delhi Mumbai Industrial Corridor Development Corporation
 Room No. 341 & 3rd Floor Hotel ARIH, Diplomatic Enclave, New Delhi - 110011, India

Employer's Representative
 Programme Management Consultant (PMC)
ACOM
 Preliminary Engineering Architecture Consultants (PEAC)
 idom PK KURUJA
 A1, Dal Monarcho de B Escorial, 4 N.D-1, Ashwari Building, Green Park, 20001 World Trade Center, New Delhi, Delhi 110016, India

EPC Contractor
L&T Construction
 L&T Construction - Buildings & Factories

EPC Contractor's Representatives
 Design Consultant
 Engineering Design and Research Center (EDRC)
 L&T Construction - Buildings & Factories

Architectural Consultant
 AR COP
 Arcop Associates Pvt. Ltd., A-15, Parkside Enclave, G.C-1, New Delhi, Delhi 110048, India

Structural Proof Consultant
 Indian Institute of Technology (IT) Madras
 Sarathi Patel Rd, Opposite to C.I.L. Ashwari, Chennai, Tamil Nadu 600036

MEP Proof Consultant
 Egis India Consulting Engineers Pvt. Ltd.
 Plot No. 44, Sector 22, Industrial Area, Opp. Sarathi Station, Gurgaon, Haryana 122001

ICT Proof Consultant
 CKR Consulting Engineers Pvt. Ltd.
 #471, 2nd Floor, Narayana Arcade, Subramanyam Road, Nellore City, Basavangudi, Bengaluru - 560024

Certification

EPC Contractor
L&T Construction
 Buildings & Factories

Design Consultant
Architectural Consultant
Proof Consultant
 Structural MEP ICT

PEAC

Issued By:
 Employer / Employer's Engineer

Revisions

REV	DESCRIPTION	DATE	DESIGN	DRWN	CHKD	APPD
01	GOOD FOR CONSTRUCTION	04/03/20				

EPC Contractor
L&T Construction
 Buildings & Factories

JOB No : O17203

Project Name
DESIGN AND CONSTRUCTION OF INDIA INTERNATIONAL CONVENTION & EXPO CENTRE
 SECTOR 25, DWARKA, NEW DELHI, INDIA

Drawing Status
 GOOD FOR CONSTRUCTION (GFC)

Drawing No: N 00 0503 RO

EDRC DWG No : O17203-N-SP-00-WD-0503

Scale: 1:500

Sheet Size: AD

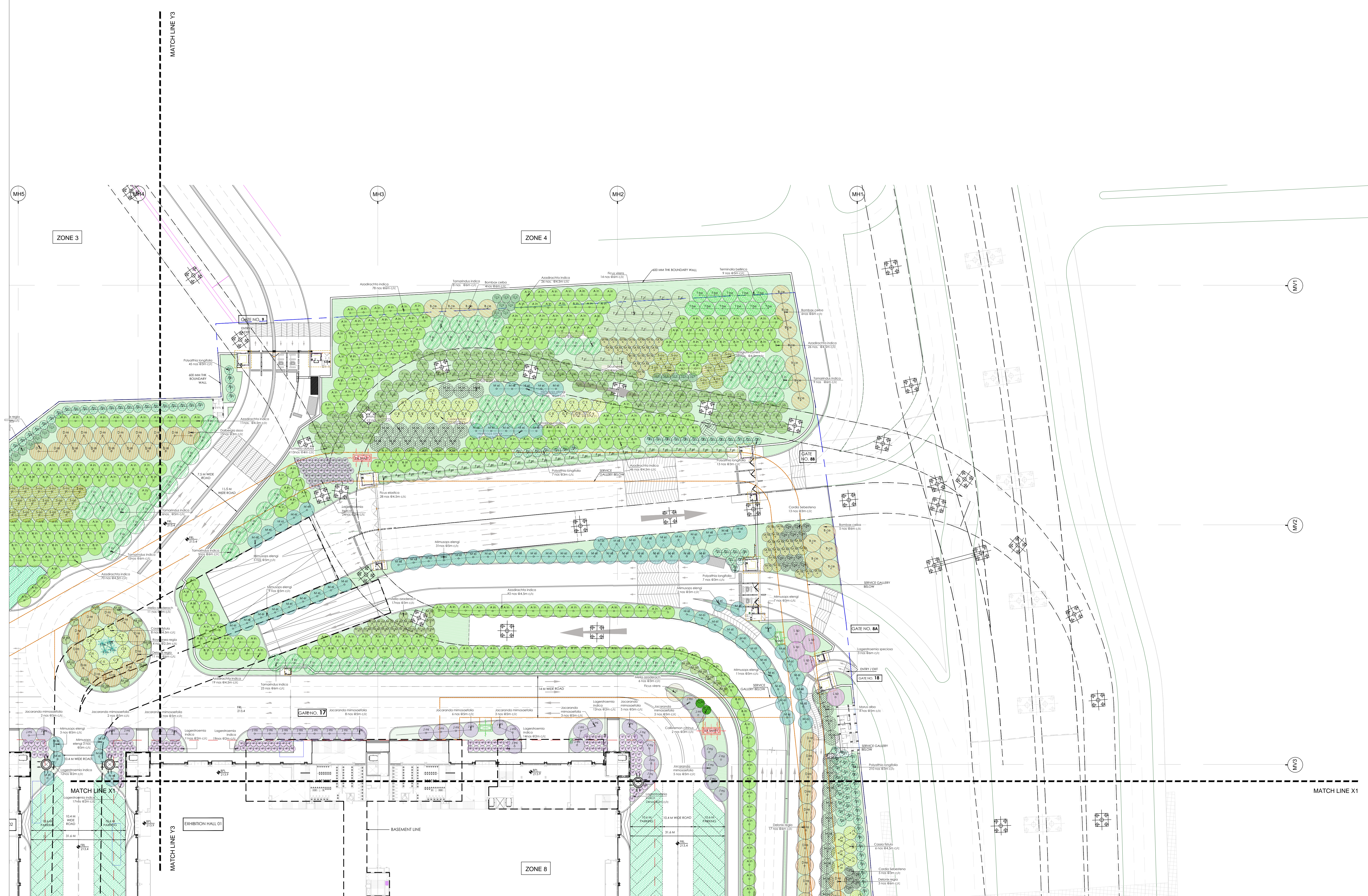

SYMBOL	SPECIES NAME	COMMON NAME	C/C
A in	Asiatica indica	Neem tree	4.5
A le	Albida lebbak	Sit tree	6
B va	Bauhinia variegata	Kachnar, Orchid tree	4.5
B ca	Bombax cariba	Silk Cotton Tree	4.5
C a	Cassia fistula	Amaltak, Golden shower tree	4
C sp	Cordia speciosa	Silk fig tree	3.5
C se	Cordia sebestena	Orange Creiger tree	3
C ci	Castilemna citrus	Lemon bottlebrush	3

SYMBOL	SPECIES NAME	COMMON NAME	C/C
D re	Delonix regia	Flame tree, Flamboyant	6
D di	Dalbergia sissoo	Shisham	3
E va	Erythrina variegata	Indian Coral tree	3
F al	Ficus elastica	Rubber fig	4.5
F ly	Ficus lyrata	Fiddle Leaf Fig	3
F vi	Ficus virens	White Fig	6
J mi	Jacaranda mimosaeifolia	Neel gumahur	5

SYMBOL	SPECIES NAME	COMMON NAME	C/C
L in	Loganthea indica	Crape myrtle	2
L sp	Loganthea speciosa	Pride of India	6
M az	Melia azadirach	Parishan Ilac	3
M el	Mimusops elengi	Moujool, Spanish cherry	3
M fe	Mesua ferrea	Nag Kevar, Cobra luffa	5
M ch	Mitella champaca	Champaa, Golden Champaa	3
M ol	Morus alba	White Mulberry	5

SYMBOL	SPECIES NAME	COMMON NAME	C/C
M pi	Millettia pinnata	Pongam tree, Indian Beech tree	4.5
P ob	Plumeria obtusa	White frangipani	4
P la	Palmyra longifolia	Ashok tree	3
S cu	Syzgium cumini (ASM C/C)	Jamun plum, Jamun	6
T in	Tamarindus indica (SM/C/C)	Tamard	6
T ar	Terminalia arjuna (SM/C/C)	Ajman tree	4.5
T be	Terminalia bellerica (SM/C/C)	Baheda	5

SYMBOL	SPECIES NAME	COMMON NAME	C/C
A of	Archontophoenix alexandrina	King Palm, Majestic Palm	
C hu	Chamaecyparis humilis	Mediterranean fan palm	
H lo	Hypophorbe lagenerculis	Butte palm	
F ro	Phoenix roebelenii	Miniature date palm	
R re	Roystonia regia	Royal palm	
W si	Washingtonia filifera	Desert fan palm	
W di	Wodyetia biluculata	Foxtail palm	

- 017203-N-SP-00-WD-0500 SERIES-PLANTING SET, TO BE REFERRED FOR FOLLOWING POINTS :
- All dimensions are in Meters. Dimensions to be read and shall not be measured from the drawing.
 - Total Quantity shown in legend for the tree plantation is for the complete site of phase 1.
 - For specifications of the proposed trees refer separate document.
 - Green areas and planting of upper canopy are shown in colored hatches. To get clear understanding prints should be taken in colour.
 - Metro corridor line depiction in orange colour.
 - No building details shall be released from planting plan drawing sets.
 - Service gallery and tunnel coming in green areas and landscape plazas to be designed for the tree loading.

- ABBREVIATIONS :
- FRL - FINISHED ROAD LEVEL
 - FPL - FINISHED PAVED LEVEL
 - FGL - FINISHED GROUND LEVEL
 - BPL - BUILDING PAVED LEVEL
 - TOP - TOP OF FILL

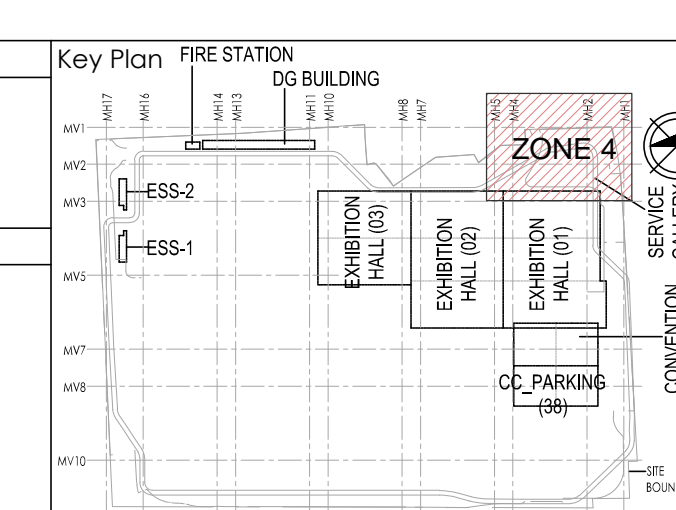
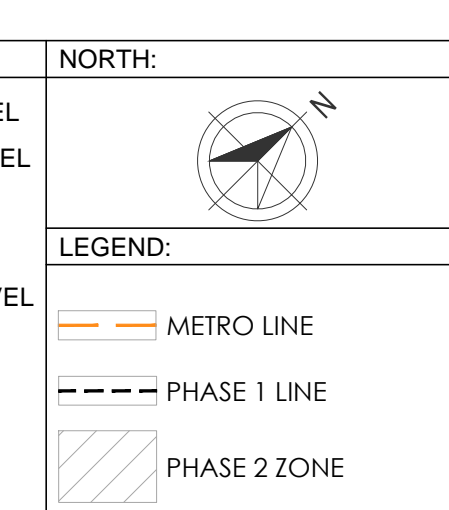

Owner / Employer
 India International Convention & Exhibition Centre Limited
 Room No. 424, Ministry of Commerce & Industry
 2/F, Connaught Place, New Delhi-110011, India

Department of Industrial Policy and Promotion
 Ministry of Commerce & Industry
 Government of India

Knowledge Partner
 Delhi Mumbai Industrial Corridor Development Corporation
 Room No. 341, 3rd floor, Connaught Place, Connaught Place, New Delhi-110011, India

Employer's Representative
 Programme Management Consultant (PMC)
AECOM

Preliminary Engineering Architecture Consultants (PEAC)
 idom CPKURUPA
 Av. De Montevideo de B. Ecorse 4, No. 21, Ashwood Bldg, Green Park, 28th Floor, Madrid, Spain. New Delhi, Delhi 110016, India

EPC Contractor
L&T Construction
 Buildings & Factories
 Mount Road, New Delhi, India
 P. No. 379, Chennai - 600 009

EPC Contractor's Representatives
 Design Consultant
 Engineering Design and Research Center (EDRC)
 L&T Construction - Buildings & Factories

Architectural Consultant
 AR COP Atrop Associates Pvt. Ltd.
 A-15, Panchsheel Enclave, G-1-1, New Delhi, Delhi 110016, India

Structural Proof Consultant
 Indian Institute of Technology (IIT) Madras
 Sarda Patel Rd. Opposite to C. L.R.I. Adva, Chennai, Tamil Nadu-600026

MEP Proof Consultant
 Ego India Consulting Engineers Pvt. Ltd.
 A-11, 2nd floor, Naraina Enclave, Subokhachowry Road, Naraina Enclave, New Delhi-110028

ICT Proof Consultant
 CR Consulting Engineers Pvt. Ltd.
 A-11, 2nd floor, Naraina Enclave, Subokhachowry Road, Naraina Enclave, New Delhi-110028

Certification
IBC Contractor

Design Consultant

Architectural Consultant

Proof Consultant

Structural	MEP	ICT
------------	-----	-----

PEAC

Issued by:
 Employer / Employer's Engineer

REV	DESCRIPTION	DATE	DESIGN	DRAWN	CHECKED	APPROVED
01	GOOD FOR CONSTRUCTION	24/03/23	AL	TA	AL	MD

EPC Contractor
L&T Construction
 Buildings & Factories

JOB No. : 017203
Project Name: DESIGN AND CONSTRUCTION OF INDIA INTERNATIONAL CONVENTION & EXPO CENTRE
 SECTOR 25, DHAIRKA, NEW DELHI, INDIA
Drawing Status: GOOD FOR CONSTRUCTION (GFC)

Drawing No.: N 00 0504 **Rev. No.:** R0

Title: LANDSCAPE PLANTING PLAN - UPPER CANOPY: ZONE 4

EDRC DWG No.: 017203-N-SP-00-WD-0504 **Scale:** 1:500 **Sheet Size:** A0

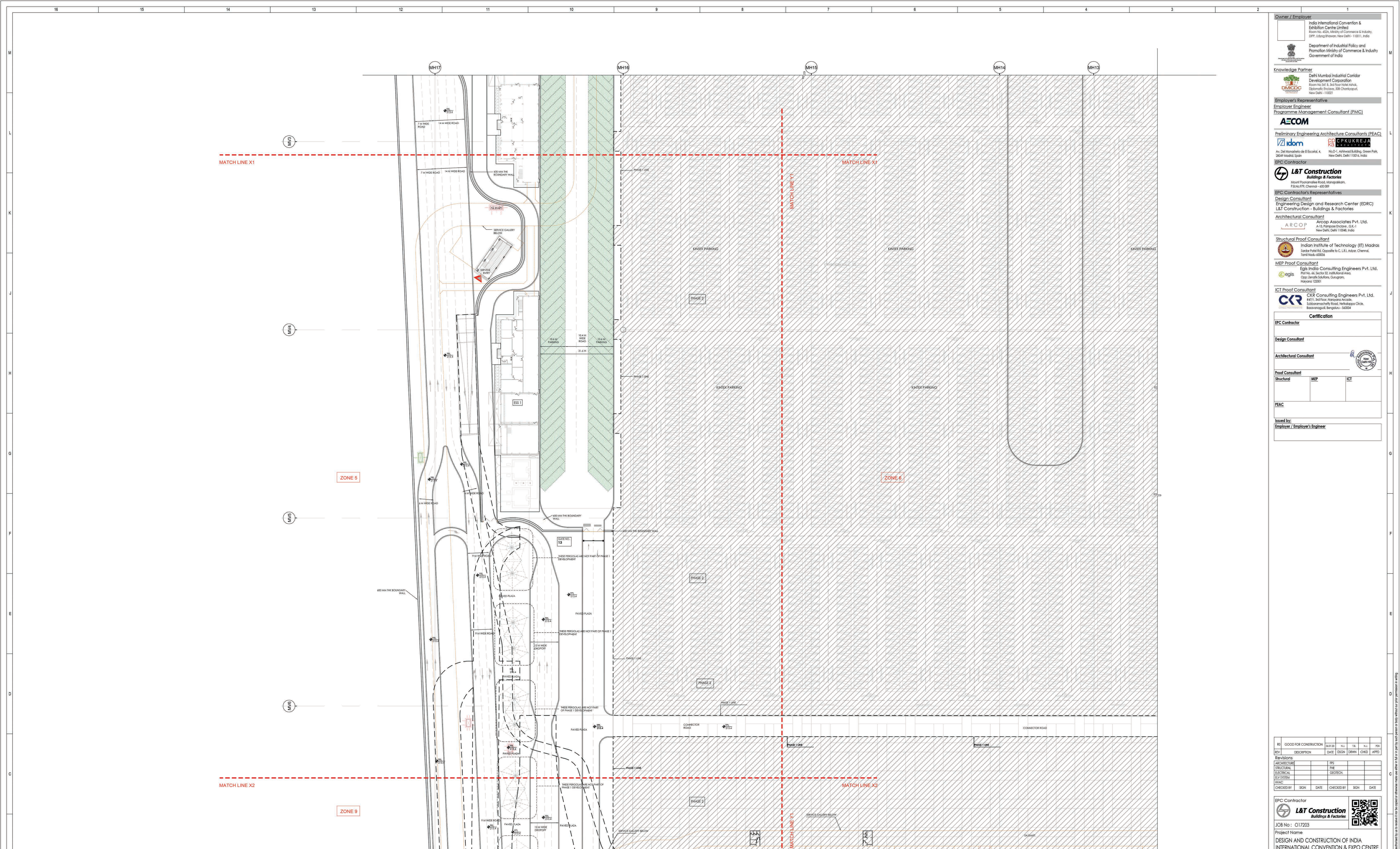

LEGEND FOR PLANTING PLAN - FOR COMPLETE PHASE 1

SYMBOL	SPECIES NAME	COMMON NAME	c/c
A in	Azadirachta indica	Neem tree	4.5
A le	Azadirachta indica	Sils tree	6
B va	Bauhinia variegata	Kachnar, Orchid Tree	4.15
B ce	Bombax ceiba	Silk Cotton Tree	6
C B	Cassia fistula	Amaltak, Golden Shower tree	4.5
C tp	Caesalpinia speciosa	Silk floss tree	3.5
C se	Cordia sebestena	Orange Gelgel Tree	3
C ci	Cordia alliodora	Lemon bottlebrush	3

LEGEND FOR PLANTING PLAN - FOR COMPLETE PHASE 1

SYMBOL	SPECIES NAME	COMMON NAME	c/c
D ra	Dalbergia regia	Flame Tree, Gulmohar	6
D si	Dalbergia sissoo	Shisham	3
E va	Erythrina variegata	Indian Coral Tree	3
F al	Ficus elastica	Rubber fig	4.5
F ly	Ficus lyrata	Madia Leaf fig	3
F vi	Ficus virens	White Fig	6
J ml	Jacaranda mimosaeifolia	Neel gulmohar	5

LEGEND FOR PLANTING PLAN - FOR COMPLETE PHASE 1

SYMBOL	SPECIES NAME	COMMON NAME	c/c
L in	Lagerstroemia indica	Crabe myrtle	2
L sp	Lagerstroemia speciosa	Pride of India	6
M az	Melia azadirach	Neem tree	3
M el	Mimusops elengi	Mouludi, Spinnich cherry	5
M fe	Mesua ferrea	Nag Kesar, Cobra leaf tree	3
M ch	Michelia champaca	Champa, Golden Champa	3
M al	Morus alba	White Mulberry	5

LEGEND FOR PLANTING PLAN - FOR COMPLETE PHASE 1

SYMBOL	SPECIES NAME	COMMON NAME	c/c
M pl	Mitella pinnata	Frangipani tree, Indian Beech tree	4.5
P ab	Plumeria obtusa	White Frangipani	3
P lo	Polyalthia longifolia	Ashok tree	3
S sv	Syzygium cumini (L.M.C/C)	Jawa plum, Jamun	6
T in	Tamarindus indica (SM/C)	Tamarind	6
T or	Terminalia ajuna (SM/C)	Adjun tree	4.5
T be	Terminalia bellicosa (SM/C)	Baheda	5

LEGEND FOR PLANTING PLAN - FOR COMPLETE PHASE 1

SYMBOL	SPECIES NAME	COMMON NAME
A of	Archontophoenix alexandrina	King Palm, Majestic Palm
C hu	Chamaecyparis humilis	Mediterranean fan palm
H la	Hypophorbe lagenicaulis	Softie palm
P ro	Phoenix roebelenii	Minkikure date palm
R re	Roystonia regia	Royal palm
W si	Washingtonia filifera	Desert fan palm
W bl	Wodylia bilucata	Foxtail palm

- 017203-N-SP-00-WD-0500 SERIES - PLANTING SET, TO BE REFERRED FOR FOLLOWING POINTS:**
- All dimensions are in Meters. Dimensions to be read and shall not be measured from the drawing.
 - Total quantity shown in legend for the tree plantation is for the complete site of phase 1.
 - For specifications of the proposed trees refer separate document.
 - Green areas and planting of upper canopy are shown in colored hatches. To get clear understanding print should be taken in colour.
 - Metro corridor line depiction in orange colour. No building details shall be referred from planting plan drawing sets.
 - Service gallery and tunnel coming in green areas and landscape plazas to be designed for the tree loading.

- ABBREVIATIONS:**
- FRL - FINISHED ROAD LEVEL
 - FPL - FINISHED PAVED LEVEL
 - FGL - FINISHED GROUND LEVEL
 - BPL - BUILDING PAVED LEVEL
 - TOP - TOP OF FILL

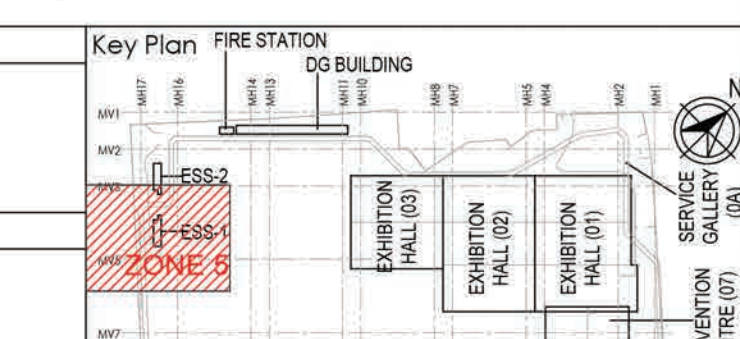
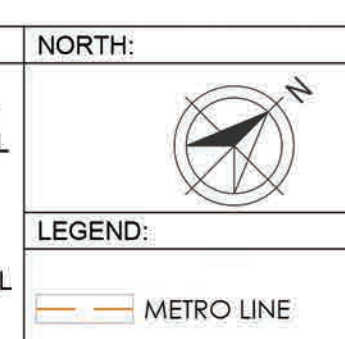

Owner / Employer: India International Convention & Exhibition Centre Limited, Room No. 402A, Ministry of Commerce & Industry, 20th Floor, Sector 25, Dwarka, New Delhi - 110011, India.

Department of Industrial Policy and Promotion Ministry of Commerce & Industry Government of India

Knowledge Partner: DSI Mumbai Industrial Corridor Development Corporation, Room No. 301 & 302, 3rd Floor, Hotel ABC, Electronic City, 5th Cross, Bengaluru, New Delhi - 110028.

Employer's Representative: Programme Management Consultant (PMC) **AECOM**

Preliminary Engineering Architecture Consultants (PEAC): idom, CPKUREJA

EPC Contractor: L&T Construction

EPC Contractor's Representatives: Design Consultant: Engineering Design and Research Center (EDRC), L&T Construction - Buildings & Factories; Architectural Consultant: ARCO P, Arcop Associates Pvt. Ltd.; Structural Proof Consultant: Indian Institute of Technology (IT) Madras; MEP Proof Consultant: Egn India Consulting Engineers Pvt. Ltd.; ICT Proof Consultant: CKR Consulting Engineers Pvt. Ltd.

Certification: Design Consultant: ARCO P; Architectural Consultant: ARCO P; Proof Consultant: ARCO P; Structural: ARCO P; MEP: ARCO P; ICT: ARCO P.

Issued by: Employer / Employer's Engineer

Revisions:

REV	DESCRIPTION	DATE	DESIGN	DRWN	CHKD	APPD
01	GOOD FOR CONSTRUCTION					

EPC Contractor: L&T Construction Buildings & Factories

Job No: 017203

Project Name: DESIGN AND CONSTRUCTION OF INDIA INTERNATIONAL CONVENTION & EXPO CENTRE

SECTOR 25, DWARKA, NEW DELHI, INDIA

Drawing Status: GOOD FOR CONSTRUCTION (GFC)

Drawing No: N 00 0505 **Rev. No:** R0

Title: LANDSCAPE PLANTING PLAN - UPPER CANOPY: ZONE 5

EDRC DWG No: 017203-N-SP-00-WD-0505 **Scale:** 1:500 **Sheet Size:** A0

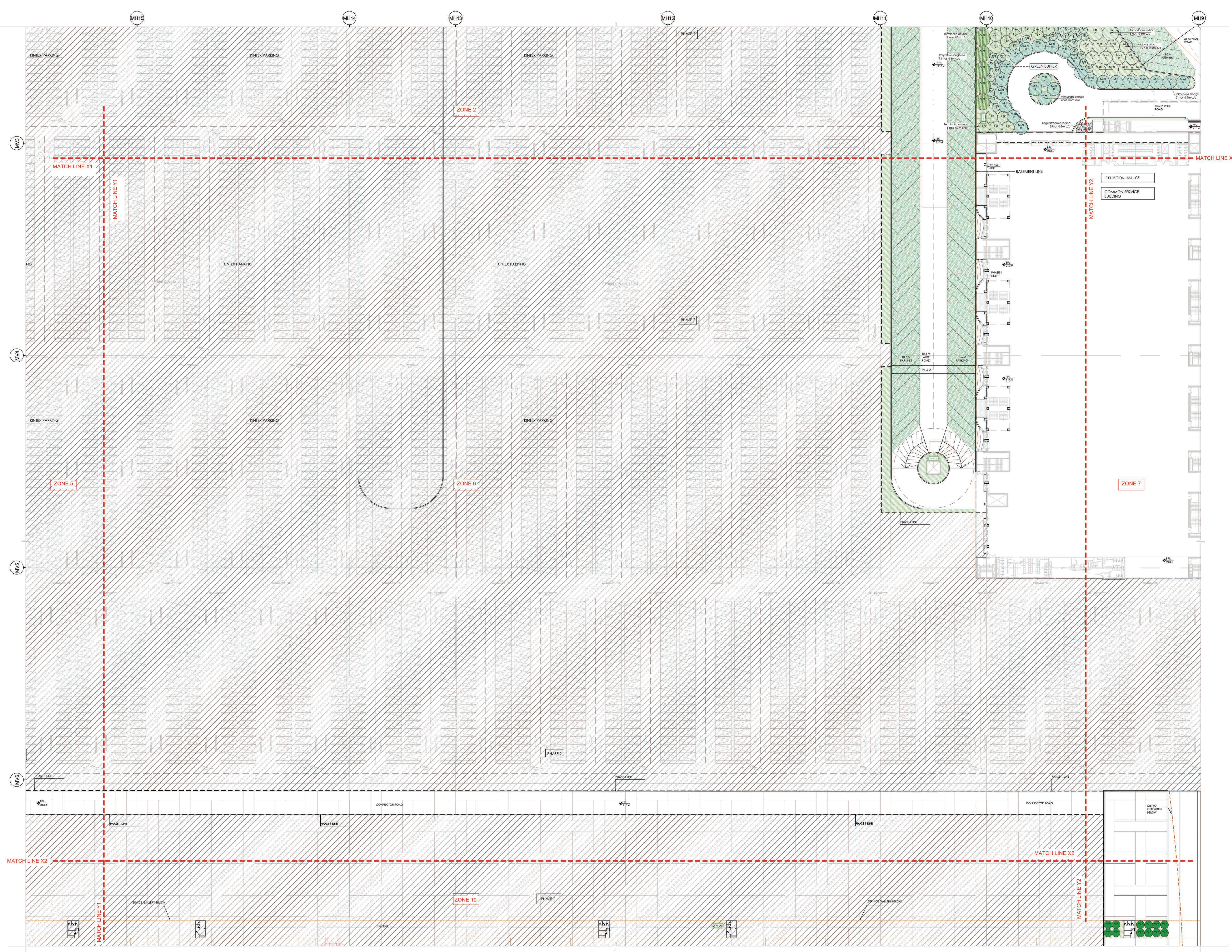

SYMBOL	SPECIES NAME	COMMON NAME	c/c
A in	<i>Azadirachta indica</i>	Neem tree	4.5
A le	<i>Albizia lebbek</i>	Silk tree	6
B va	<i>Bauhinia variegata</i>	Kachnar, Orchid Tree	4.15
B ce	<i>Bombax ceiba</i>	Silk Cotton Tree	4
C fi	<i>Cassia fistula</i>	Amaltak, Golden Shower tree	4.5
C sp	<i>Caesalpinia speciosa</i>	Silk Rose tree	3.5
C se	<i>Cordia sebestena</i>	Orange Gelgel Tree	3
C ci	<i>Cordia alliodora</i>	Lemon bottlebrush	3

SYMBOL	SPECIES NAME	COMMON NAME	c/c
D ra	<i>Dalmanea regia</i>	Flame Tree, Gulmohar	4
D si	<i>Dalbergia sisoo</i>	Shisham	3
E va	<i>Erythrina variegata</i>	Indian Coral Tree	3
F el	<i>Ficus elastica</i>	Rubber fig	4.5
F ly	<i>Ficus lyrata</i>	Fiddle Leaf Fig	3
F vi	<i>Ficus virens</i>	White Fig	4
J ml	<i>Jacaranda mimosaeifolia</i>	Neel gulmohar	5

SYMBOL	SPECIES NAME	COMMON NAME	c/c
L in	<i>Lagerstroemia indica</i>	Crane myrtle	2
L sp	<i>Lagerstroemia speciosa</i>	Pink of India	6
M az	<i>Melia azadirach</i>	Neem Tree	3
M el	<i>Mitrasacchar elengi</i>	Moutak, Spanish cherry	5
M fe	<i>Mesua ferrea</i>	Nag Kesak, Cobra lollipop	3
M ch	<i>Michelia champaca</i>	Champa, Golden Champa	3
M ab	<i>Morus alba</i>	White Mulberry	5

SYMBOL	SPECIES NAME	COMMON NAME	c/c
M pl	<i>Mitella palmata</i>	Fragrant Tree, Indian Beech tree	4.5
P ob	<i>Plumeria obtusa</i>	White Frangipani	3
P lo	<i>Polypodium longifolia</i>	Ashok tree	3
S cu	<i>Syzygium cumini</i> (A.S.M.C/C)	Jawa plum, Jamun	6
T in	<i>Tamarindus indica</i> (SM/C)	Tamarind	6
T or	<i>Terminalia ajuna</i> (SM/C)	Adun tree	4.5
T be	<i>Terminalia bellerica</i> (SM/C)	Baheda	5

SYMBOL	SPECIES NAME	COMMON NAME	c/c
A d	<i>Anacardium occidentale</i>	King Palm, Mango Palm	1
C hu	<i>Chamaecyparis humilis</i>	Mediterranean fan palm	1
H la	<i>Hyophorba lagenicaulis</i>	Butte palm	1
P ro	<i>Phoenix roebelenii</i>	Miniature date palm	1
R re	<i>Roystonia regia</i>	Royal palm	1
W li	<i>Washingtonia filifera</i>	Desert fan palm	1
W bi	<i>Wodyetia bifurcata</i>	Foxtail palm	1

- O17203-N-SP-00-WD-0500 SERIES - PLANTING SET , TO BE REFERRED FOR FOLLOWING POINTS :**
- All dimensions are in Meters. Dimensions to be read and shall not be measured from the drawing.
 - Total quantity shown in legend for the tree plantation is for the complete site of phase 1.
 - For specifications of the proposed trees refer separate document.
 - Green areas and planting of upper canopy are shown in colored hatches. To get clear understanding print should be taken in colour.
 - Metro corridor line depiction in orange colour. No building details shall be referred from planning plan drawing sets.
 - Service gallery and tunnel coming in green areas and landscape plazas to be designed for the tree loading.
 - Service gallery and tunnel coming in green areas and landscape plazas to be designed for the tree loading.

- ABBREVIATIONS :**
- FRL - FINISHED ROAD LEVEL
 - FPL - FINISHED PAVED LEVEL
 - FGL - FINISHED GROUND LEVEL
 - BPL - BUILDING PAVED LEVEL
 - TOP - TOP OF FILL

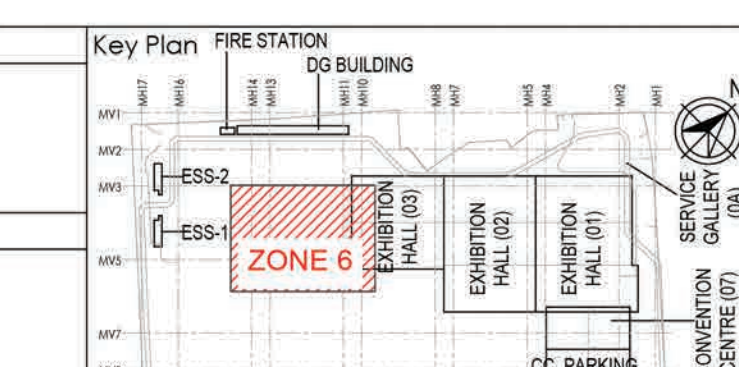
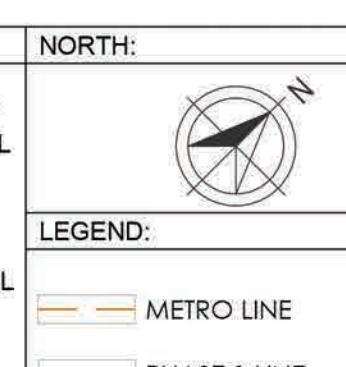

Owner / Employer
India International Convention & Exhibition Centre Limited
Room No. 402A, Ministry of Commerce & Industry,
CPIE, Sakinaka Station, New Delhi - 110011, India

Department of Industrial Policy and Promotion
Ministry of Commerce & Industry
Government of India

Knowledge Partner
Delhi Mumbai Industrial Corridor
Development Corporation
Room No. 301 & 302, 3rd Floor, Hotel Arora,
Diplomatic Enclave, 30A, Connaught Place,
New Delhi - 110021

Employer's Representative
Programme Management Consultant (PMC)
AECOM

Preliminary Engineering Architecture Consultants (PEAC)
idom **CPKURUJA**

EPC Contractor
L&T Construction
Buildings & Factories
Mukund Poonamallee Road, Marappalam,
P.O. Box 27, Chennai - 600037

EPC Contractor's Representatives
Design Consultant
Engineering Design and Research Center (EDRC)
L&T Construction - Buildings & Factories

Architectural Consultant
ARCOP
Arcop Associates Pvt. Ltd.,
A-15, Parkrose Enclave, G.E-1,
New Delhi, Delhi 110068, India

Structural Proof Consultant
Indian Institute of Technology (IT) Madras
Sankar Patel Rd, Opposite to C. I. R. Adyar, Chennai,
Tamil Nadu 600026

MEP Proof Consultant
Egis India Consulting Engineers Pvt. Ltd.
Flat No. 46, Sector 52, Institutional Area,
C-32, Sector 52, Gurgaon,
Haryana 122001

ICT Proof Consultant
CXR Consulting Engineers Pvt. Ltd.
#4011, 3rd Floor, Narayana Arcade,
Siddharthacherry Road, Melkoteppa Circle,
Basantnagar, Bengaluru - 560004

NO.	DESCRIPTION	DATE	DESIGN	DRWN	CHECK	APPROD.
01	GOOD FOR CONSTRUCTION					

Revisions

NO.	DESCRIPTION	DATE	DESIGN	DRWN	CHECK	APPROD.
01	GOOD FOR CONSTRUCTION					

Checked by: SIGN DATE CHECKED BY: SIGN DATE

EPC Contractor
L&T Construction
Buildings & Factories

JOB No : O17203

Project Name
DESIGN AND CONSTRUCTION OF INDIA
INTERNATIONAL CONVENTION & EXPO CENTRE
SECTOR 25, DWARKA, NEW DELHI, INDIA

Drawing Status
GOOD FOR CONSTRUCTION (GFC)

Drawing No: **N 00 0506** Rev. No: **R0**

LANDSCAPE PLANTING PLAN - UPPER CANOPY: ZONE 6

EDRC DWG No : O17203-N-SP-00-WD-0506 Scale: 1:500 Sheet Size: A0

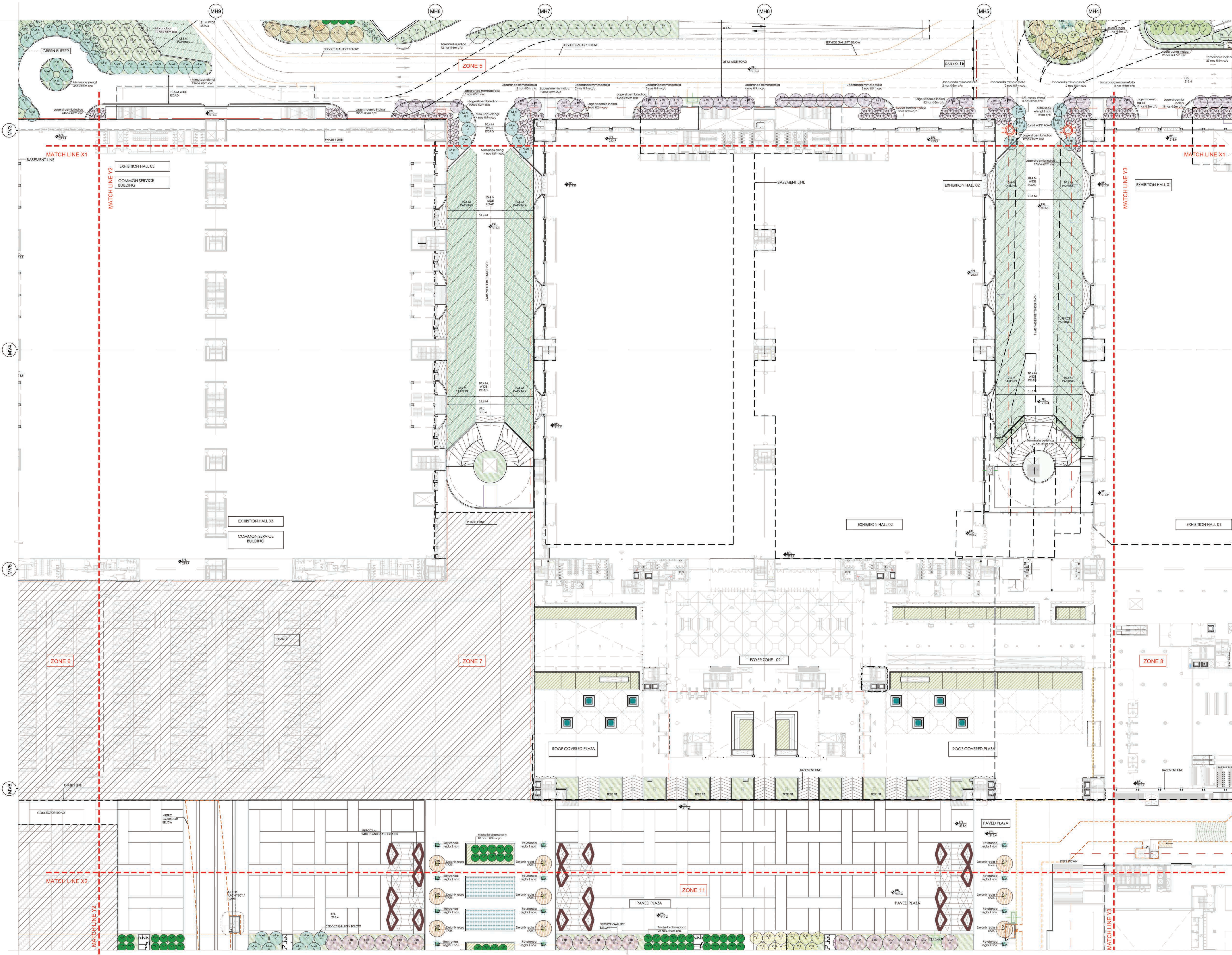

LEGEND FOR PLANTING PLAN - FOR COMPLETE PHASE 1

SYMBOL	SPECIES NAME	COMMON NAME	c/c
A in	Azadirachta indica	Neem tree	4.5
A le	Albizia lebbek	Silk tree	6
B va	Bauhinia variegata	Kashmir, Orchid tree	4.15
B ce	Bombax ceiba	Silk Cotton tree	4
C fi	Cassia fistula	Amaltak, Golden shower tree	4.5
C ip	Celastrus speciosa	Silk floss tree	3.5
C se	Corchorus sesbania	Orange Geiger tree	3
C ci	Callistemon citrinus	Lemon bottlebrush	3

LEGEND FOR PLANTING PLAN - FOR COMPLETE PHASE 1

SYMBOL	SPECIES NAME	COMMON NAME	c/c
D re	Dalbergia regia	Flame Tree, Gulmohar	6
D si	Dalbergia sissoo	Shisham	3
E va	Erythrina variegata	Indian Coral Tree	3
F al	Ficus altissima	Rubber fig	4.5
F ly	Ficus lyrata	Fiddle Leaf Fig	3
F vi	Ficus virens	White Fig	6
J ml	Jacaranda mimosaeifolia	Neel gulanhur	5

LEGEND FOR PLANTING PLAN - FOR COMPLETE PHASE 1

SYMBOL	SPECIES NAME	COMMON NAME	c/c
L in	Lagerstroemia indica	Chapel myrtle	2
L sp	Lagerstroemia speciosa	Pride of India	6
M az	Melia azadirach	Parian Ulap	3
M al	Mitrasaps elengi	Moukari, Spanish cherry	5
M fe	Mesua ferrea	Nag Kesar, Cobra lollipop	3
M ch	Michelia champaca	Champa, Golden Champa	3
M al	Morus alba	White Mulberry	5

LEGEND FOR PLANTING PLAN - FOR COMPLETE PHASE 1

SYMBOL	SPECIES NAME	COMMON NAME	c/c
M pl	Mitella pinnata	Pongam tree, Indian Beech tree	4.5
P ab	Plumetia alba	White frangipani	3
P lo	Polyalthia longialata	Aubak tree	3
S cu	Syzygium cumini (A.S.M.C/C)	Jamun plum, Jamun	6
T in	Terminalia indica (S.M.C/C)	Terminalia	6
T ar	Terminalia arjuna (S.M.C/C)	Arjun tree	4.5
T be	Terminalia bellirica (S.M.C/C)	Baheda	5

LEGEND FOR PLANTING PLAN - FOR COMPLETE PHASE 1

SYMBOL	SPECIES NAME	COMMON NAME
A al	Archontophoenix alexandrinae	King Palm, Majestic Palm
C hu	Chamaecyparis humilis	Mediterranean fan palm
H la	Hypophorbe lagenicaulis	Buttle palm
P ro	Phoenix roebelenii	Milivature date palm
R re	Roystonia regia	Royal palm
W li	Washingtonia filifera	Desert fan palm
W di	Wodyetia bifurcata	Foxtail palm

- 017203-N-SP-00-WD-0507 SERIES-PLANTING SET, TO BE REFERRED FOR FOLLOWING POINTS:**
- All dimensions are in Meters. Dimensions to be read and shall not be measured from the drawing.
 - Total Quantity shown in legend for the tree plantation is for the complete site of phase 1.
 - For specifications of the proposed trees refer separate document.
 - Green areas and planting of upper canopy are shown in colored hatches. To get clear understanding points should be taken in colour.
 - Metro corridor line depiction in orange colour.
 - No building details shall be referred from planting plan drawing sets.
 - Service gallery and tunnel coming in green areas and landscape plazas to be designed for the tree loading.

- ABBREVIATIONS:**
- FRL - FINISHED ROAD LEVEL
 - FPL - FINISHED PAVED LEVEL
 - FGL - FINISHED GROUND LEVEL
 - BPL - BUILDING PAVED LEVEL
 - TOF - TOP OF FILL

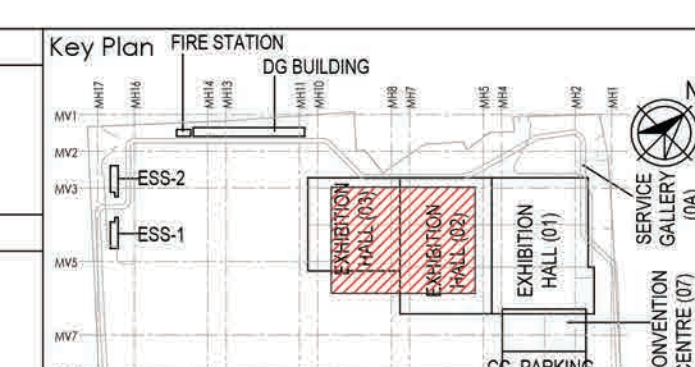
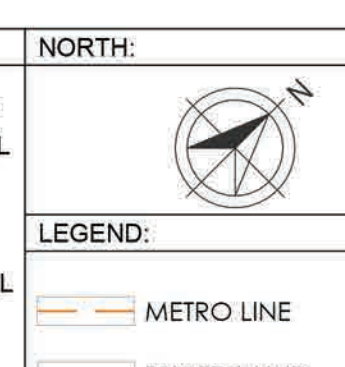

Owner / Employer
 India International Convention & Exhibition Centre Limited
 Room No. 43A, Ministry of Commerce & Industry, Office Building, New Delhi - 110011, India

Department of Industrial Policy and Promotion Ministry of Commerce & Industry Government of India

Knowledge Partner
 Delhi Mumbai Industrial Corridor Development Corporation
 Room No. 301 & 302, 3rd Floor, Hotel Atrium, Economic Corridor, 30A, Connaught Place, New Delhi - 110021

Employer's Representative
 Programme Management Consultant (PMC)
AECOM

Preliminary Engineering Architecture Consultants (PEAC)
idom **CPKURUJA**

EPC Contractor
L&T Construction
 Mount Postnambur Road, Marapakkam, P.O. Box 179, Chennai - 600087

EPC Contractor's Representatives
 Design Consultant
 Engineering Design and Research Center (EDRC)
 L&T Construction - Buildings & Factories

Architectural Consultant
ARCOP
 Arcop Associates Pvt. Ltd., A-15, Postage Enclave, G.E.-1, New Delhi, Delhi 110048, India

Structural Proof Consultant
 Indian Institute of Technology (IT) Madras
 Sarathi Patel Rd, Opposite to C. I. R. Adyar, Chennai, Tamil Nadu 600026

MEP Proof Consultant
 Egn India Consulting Engineers Pvt. Ltd.
 Plot No. 46, Sector 32, Institutional Area, Gurgaon, Haryana 122001

ICT Proof Consultant
CKR CKR Consulting Engineers Pvt. Ltd.
 #401, 3rd Floor, Harjyoti Arcade, Subramanyam Road, Melkoteppa Circle, Basavanagudi, Bangalore - 560004

Certification

Design Consultant	IS
Architectural Consultant	IS
Proof Consultant	IS
Structural	IS
MEP	IS
ICT	IS

Issued by:
 Employer / Employer's Engineer

REVISION	NO	DATE	BY	CHKD	APPD
1					

Revisions

NO	DATE	BY	CHKD	APPD
1				

EPC Contractor
L&T Construction
 Buildings & Factories

JOB No : 017203
Project Name
 DESIGN AND CONSTRUCTION OF INDIA INTERNATIONAL CONVENTION & EXPO CENTRE SECTOR 25, DWARKA, NEW DELHI, INDIA
Drawing Status
 GOOD FOR CONSTRUCTION (GFC)

Drawing No	Rev. No
N 00	0507
	R0

Title:
LANDSCAPE PLANTING PLAN - UPPER CANOPY: ZONE 7

EDRC DWG No : 017203-N-SP-00-WD-0507
 Scale: 1:500
 Sheet Size: A0